



FUNDAÇÃO
renova

COMITE INTERFEDERATIVO (CIF)

Encaminhamento Mensal – item 2 da Deliberação nº 24 – Peças técnicas

Referência Junho/2018

SUMÁRIO

1. INTRODUÇÃO.....	8
2. OBJETIVO.....	8
3. BARRA LONGA	9
3.1. IMOVEIS RESIDENCIAIS E COMERCIAIS - 1º DE JANEIRO E VOLTA DA CAPELA	9
3.1.1. SITIO CAFURNA 2	9
3.1.2. VC 162	10
3.1.3. VC 163	11
3.1.4. VC 165 A	12
3.1.5. VC 165	13
3.1.6. VC 220	14
3.1.7. VC 220 B	15
3.1.8. VC 250	16
3.1.9. VC 260	17
3.1.10. VC 267	18
3.1.11. VC 325A	19
3.1.12. VC 325	20
3.1.13. VC 353	21
3.1.14. VC 442	22
3.1.15. VC 482	23
3.1.16. CAPELA.....	24
3.1.17. BAR DO ROMULO	25
3.1.18. CURVINAS SÉRGIO	27
3.2. IMOVEIS RESIDENCIAIS E COMERCIAIS - CENTRO.....	28
3.2.1. CE BAR DO CAMPO	28
3.2.2. RFCOM-0015, CE 203	29
3.2.3. CE 199	31
3.2.4. CE 162	32
3.2.5. CE 45.....	33
3.2.6. CE 29.....	34
3.2.7. CE 43.....	35
3.2.8. CE 53.....	36
3.2.9. CE 85.....	37
3.2.10. CE 118	38

3.2.11.	CE 215	39
3.2.12.	CE 44	40
3.2.13.	CE 201	41
3.2.14.	CE 198	42
3.2.15.	CE 177	43
3.2.16.	CE 115	44
3.2.17.	CE 02	45
3.2.18.	CE 209	46
3.2.19.	CE 110	47
3.2.20.	CE 23	48
3.2.21.	CE 130	49
3.2.22.	CE 340	50
3.2.23.	CE 156	51
3.2.24.	CE 56	52
3.2.25.	CE 105	53
3.2.26.	CE 46	54
3.2.27.	CE 12	55
3.2.28.	CE 120	58
3.2.29.	CE 140	59
3.2.30.	CE 96	60
3.2.31.	CE 49	61
3.2.32.	CE 19	62
3.2.33.	CE 70	63
3.2.34.	CE 38	64
3.2.35.	CE 151	65
3.3.	IMOVEIS RESIDENCIAIS E COMERCIAIS - MORRO VERMELHO	66
3.3.1.	MV 465	66
3.3.2.	MV 365B	67
3.3.3.	MV 397	68
3.3.4.	MV 451	69
3.3.5.	MV 539	70
3.3.6.	JAFÉ	71
3.3.7.	MV 369	72

3.3.8.	MV 387A	73
3.3.9.	MV 413	74
3.3.10.	MV 506	75
3.3.11.	MV 527	76
3.3.12.	MV 545	77
3.3.13.	MV 551	78
3.3.14.	MV 617	79
3.3.15.	MV 603	80
3.3.16.	MV 623	81
3.3.17.	MV 613	82
3.3.18.	MV 673	83
3.3.19.	MV 593	84
3.3.20.	MV 583	85
3.3.21.	MV 365	86
3.3.22.	MV 513 ESCOLA	87
3.3.23.	MV 580	93
3.4.	IMOVEIS RESIDENCIAIS E COMERCIAIS - GESTEIRA	94
3.4.1.	GE ALEMÃO	94
3.4.2.	GE BEATRIZ HELENA	95
3.4.3.	GE CRECHE	96
3.4.4.	GE BAR PAULO HOLINO	97
3.4.5.	GE LADIR	98
3.4.6.	GE DIRCEU	99
3.4.7.	GE ADÃO	100
3.4.8.	GE CRISTIANO	101
3.4.9.	GE ANTONIO DO VALE	102
3.4.10.	GE MARCELO/ JOSE FERNANDO	103
3.4.11.	GE JOÃO PAULO	104
3.5.	OBRAS PUBLICAS	105
3.5.1.	PRAÇA MANOEL LINO MOL E ALAMEDA	105
3.5.2.	CAMPO DE FUTEBOL BARRA LONGA	106
3.5.3.	ALTEAMENTO DO CAMPO DE FUTEBOL	107
3.5.4.	PONTE 3	108

3.5.5.	AREA DE ATERRO DE REJEITO	111
3.5.6.	AREA DE EMPRESTIMO DE ARGILA	116
3.5.7.	ESPU-0001 (PARQUE DE EXPOSIÇÕES)	120
3.6.	CONTENÇÃO	121
3.6.1.	GABIÃO	121
3.7.	REFORMA DE QUINTAIS - CENTRO	122
3.7.1.	CE 07	122
3.7.2.	CE 50	123
3.7.3.	CE 56	124
3.7.4.	CE 154	125
3.7.5.	CE 96	126
3.7.6.	CE 154	127
3.7.7.	CE 166	128
3.7.8.	CE 176	129
3.7.9.	CE 202	130
3.7.10.	CE 254	131
3.7.11.	CE 262	132
3.7.12.	CE 151	133
3.7.13.	CE 203	134
3.8.	REFORMA DE QUINTAIS - VOLTA DA CAPELA E 1º DE JANEIRO	135
3.8.1.	VC 56 E 244	135
3.8.2.	VC 162	136
3.8.3.	VC 163	137
3.8.4.	VC 244	138
3.8.5.	VC 265	139
3.8.6.	VC 266	140
3.8.7.	VC 333 E 353	141
3.8.8.	VC 599	142
3.9.	REFORMA DE QUINTAIS - MORRO VERMELHO	144
3.9.1.	ESCOLA ESTADUAL PADRE JOSÉ EPIFÂNIO	144
3.9.2.	MV 365	145
3.9.3.	MV 369	146
3.9.4.	MV 387	147

3.9.5.	MV 465	148
3.9.6.	MV 545	149
3.9.7.	MV 551	150
3.9.8.	MV 561	151
3.9.9.	MV 573	152
3.9.10.	MV 583	153
3.9.11.	MV 593	154
3.9.12.	MV 603	155
3.9.13.	MV 613	156
3.9.14.	MV 617	157
3.9.15.	MV 623	158
3.10.	RECONSTRUÇÃO DE RESIDENCIAS	159
3.10.1.	103	159
3.10.2.	347	165
3.10.3.	359	171
3.10.4.	365A.....	174
3.10.5.	475	177
3.10.6.	493	181
3.10.7.	543	184
3.10.8.	GE ADÃO	186
3.10.9.	GE ALEMÃO	189
3.10.10.	GE DIRCEU	193
3.11.	GODOFREDO	195
3.12.	REFORMA DE CURRAIS E MATA BURRO.....	197
3.12.1.	CURRAL CABRITO.....	197
3.12.2.	CURRAL DO NEM.....	198
3.12.3.	CURRAL DO MARCIO MOL.....	200
3.12.4.	CURRAL DO JOSE LANA.....	202
3.12.5.	CURRAL DO GONGO	204
3.12.6.	CURRAL DO EMANOEL.....	205
3.12.7.	CURRAL DO DARCY	206
3.12.8.	CURRAL DO GODOFREDO.....	207
3.12.9.	CURRAL DO HAMILTON	208

3.13.	CURRAL DO LICIO	210
3.14.	CURRAL DO TIARA	214
3.15.	CURRAL QUINDUNBA	215
3.16.	CURRAL ACAIACA	216
3.17.	CURRAL GILMAR	217
3.18.	CURRAL AFONSO CARNEIRO	218
3.19.	CURRAL PROVISORIO SANDRA NOZINHO	219
3.20.	MATA BURRO PADRÃO	220
4.	MARIANA	221
4.1.	RECONSTRUÇÕES	221
4.1.1.	RCRES-0002 - PARACATU DE CIMA	221
4.1.2.	RCRES-0005 - PONTE DO GAMA	222
4.1.3.	RCRES-0007 - PEDRAS	223
4.1.4.	RCRES-0013 – CAMPINAS	224
4.1.5.	RCRES-0014 – PONTE DO GAMA	225
4.1.6.	RCRES-0015 – PARACATU DE CIMA	226
4.1.7.	RCRES-0017 - SITIO VILA BORBA	227
4.1.8.	RCRES-0022 – PARACATU DE CIMA	228
4.1.9.	RCRES-0023 – PARACATU DE CIMA	229
4.1.10.	RCRES-0026 – PARACATU DE BAIXO	230

1. INTRODUÇÃO

Faz-se referência à Deliberação nº 24, apresentação mensal das peças técnicas – projetos e plantas – à Câmara Técnica de Reconstrução e Recuperação de Infraestruturas e à Secretaria Executiva do Comitê Interfederativo, referentes às intervenções realizadas no âmbito dos programas Reconstrução, Recuperação e Realocação de Bento Rodrigues, Paracatu de Baixo e Gesteira; Recuperação do Reservatório da UHE Risoleta Neves; Recuperação das demais Comunidades e Infraestruturas impactadas entre Fundão e Candonga, inclusive Barra Longa, inseridos no âmbito do Termo de Transação e de Ajustamento de Conduta, os quais a referida Câmara é competente para orientar, fiscalizar, monitorar e acompanhar, com fundamento na Deliberação nº 07 deste I. Comitê, de 11 de julho de 2016.

1.1 Projetos e Plantas atualizados no mês de Junho/2018.

- **Mariana**
RCRES-0005 - RCEDI-0005.

2. OBJETIVO

As peças técnicas – Projetos e Plantas, fundamentaram as reformas e reconstruções executadas.



FUNDAÇÃO
renova





FUNDAÇÃO
renova





FUNDAÇÃO
renova



3.1.6. VC 220

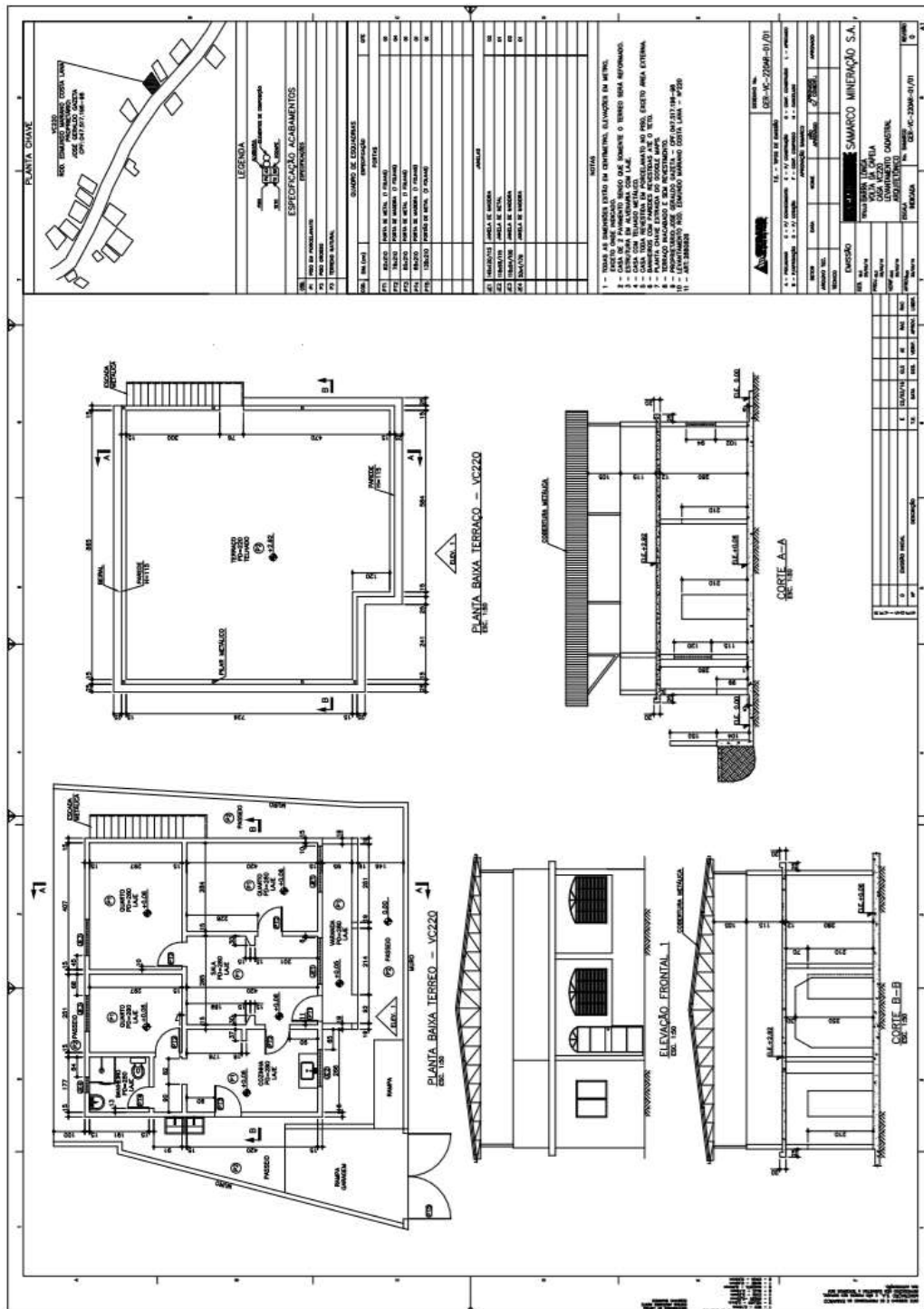

3.1.7. VC 220 B

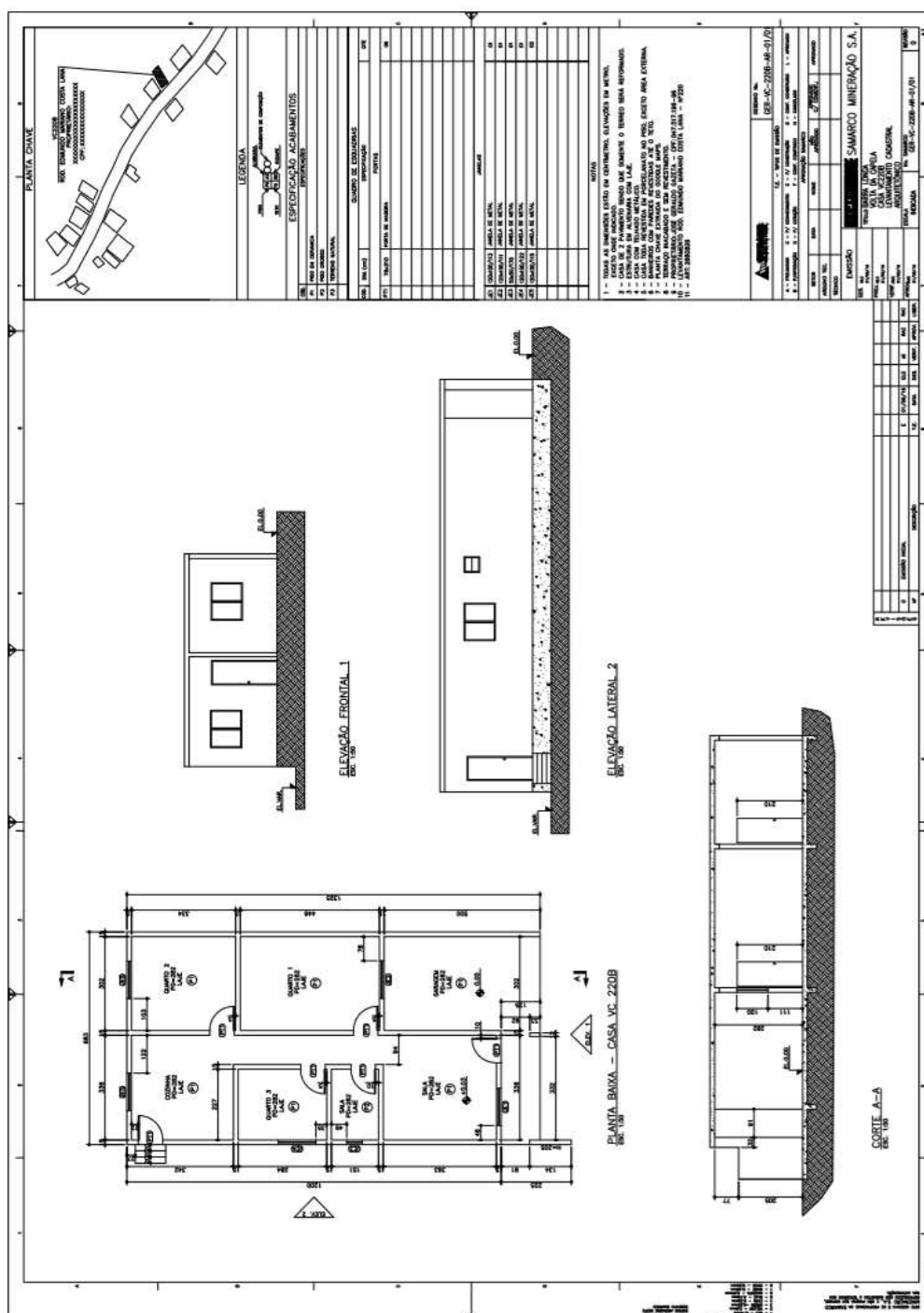













VC 442

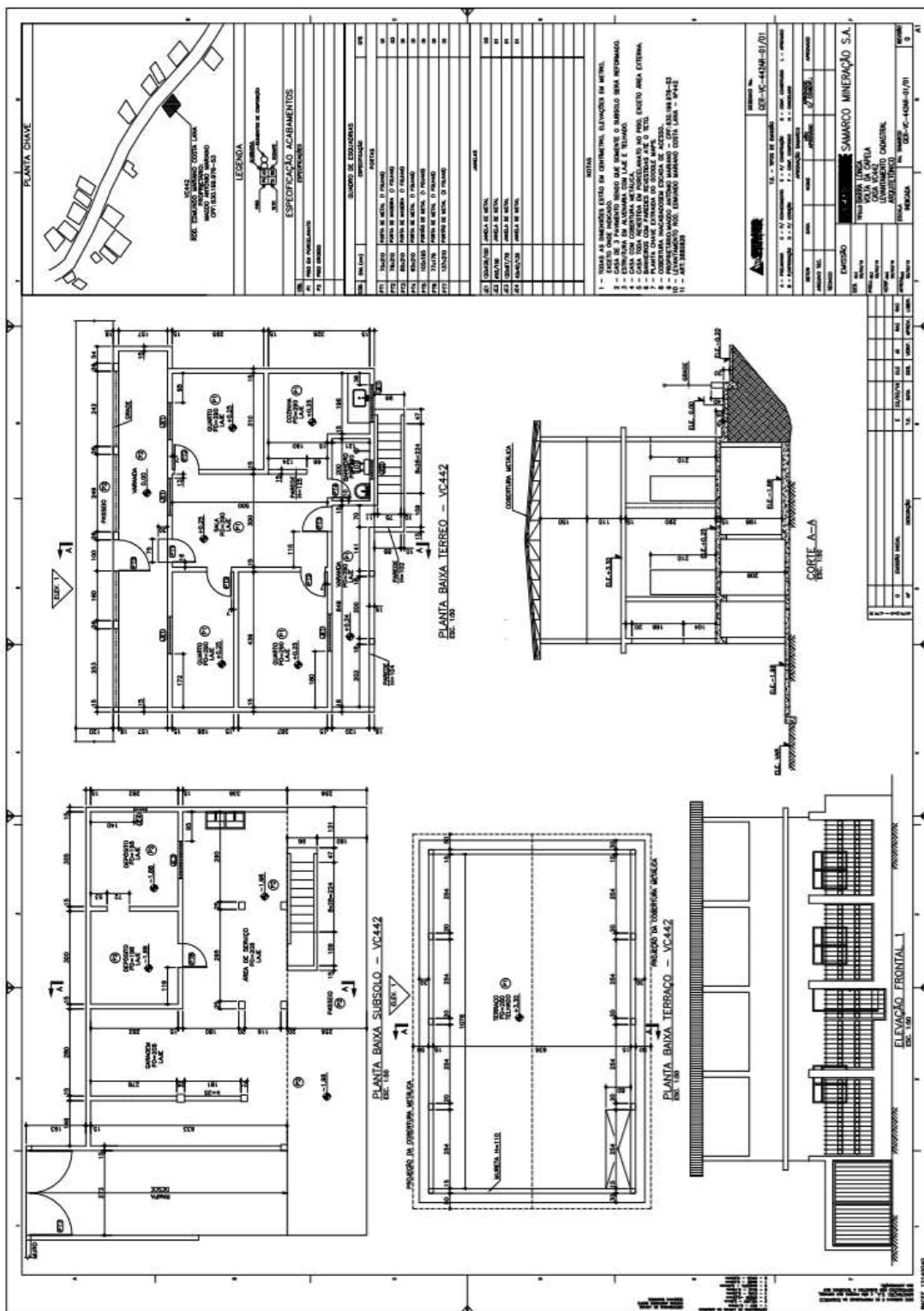

3.1.15. VC 482

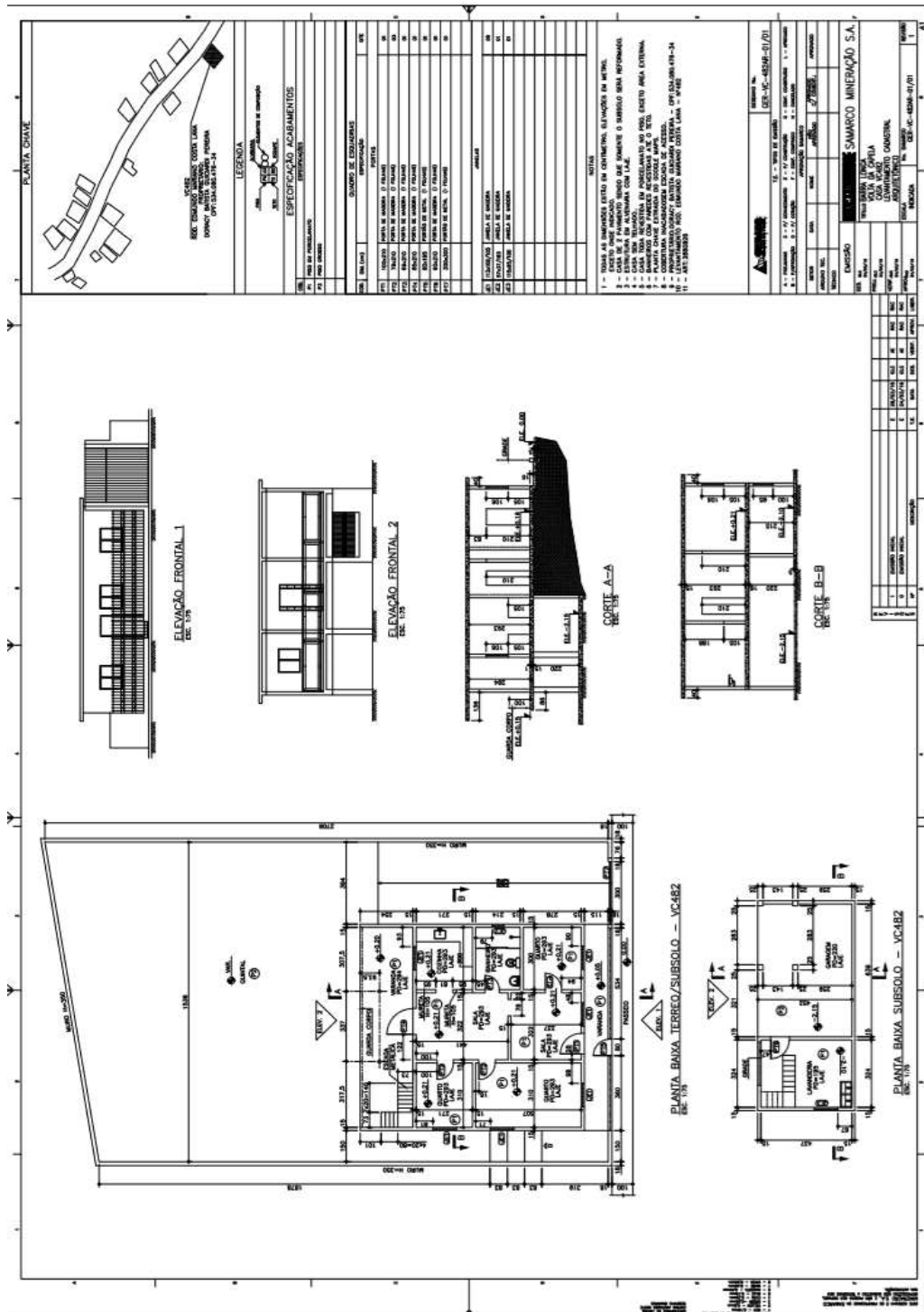



3.1.17. BAR DO ROMULO

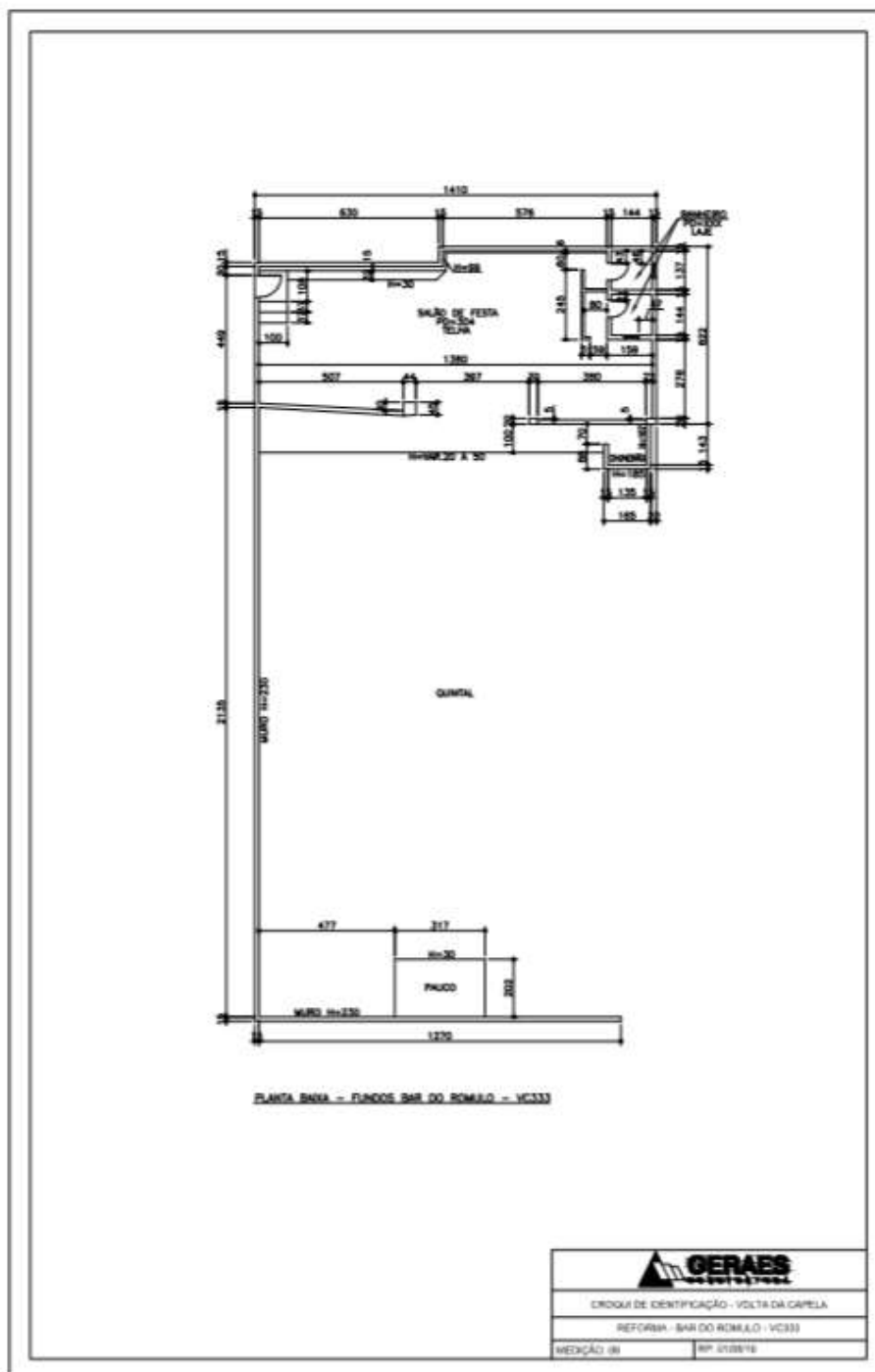

CURVINAS SÉRGIO

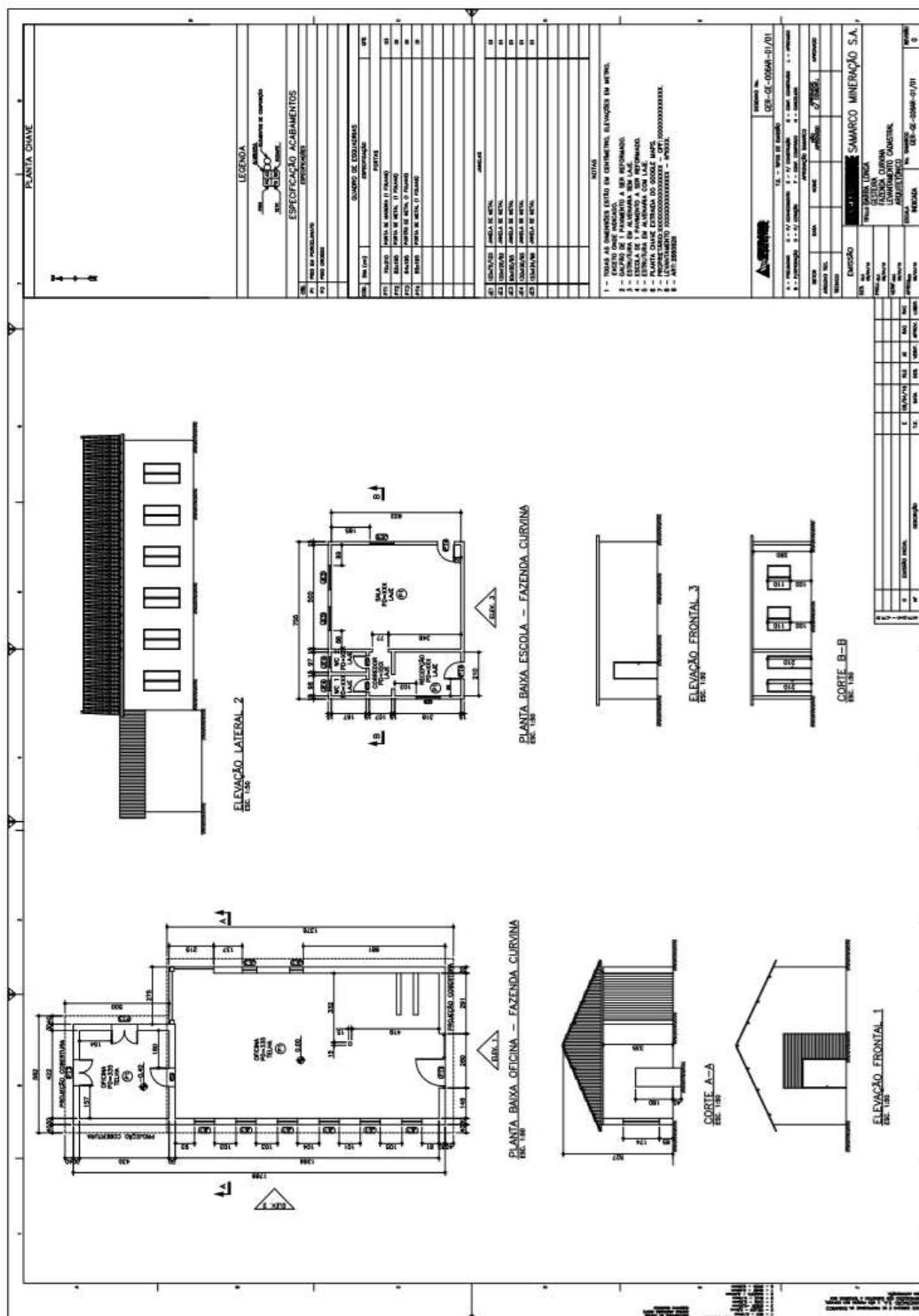

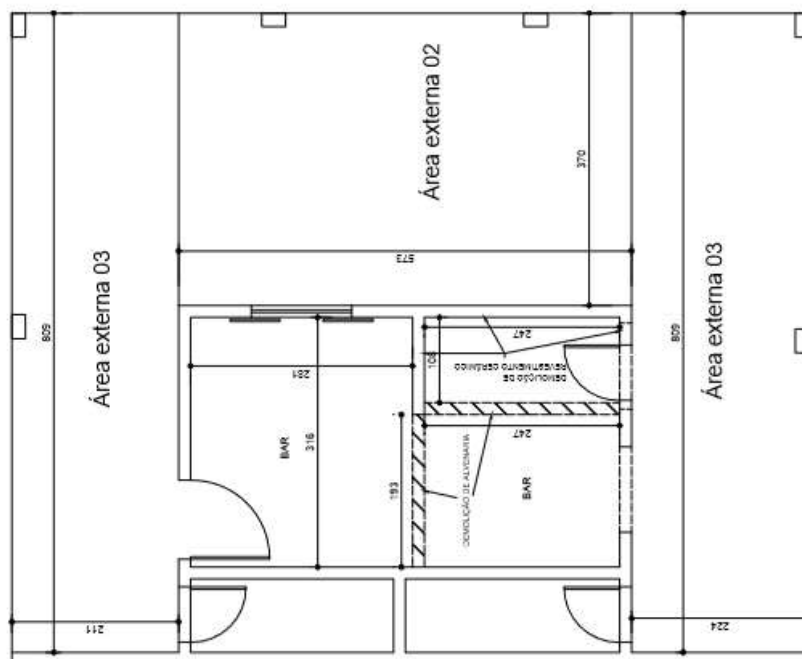

3.2.1. CE BAR DO CAMPO

BAR CAMPO BARRA LONGA

PROJETO HEXÁGONO ENGENHARIA E CONSULTORIA LTDA

TÍTULO REFORMA DE CASAS - BARRA LONGA

UNIDADE
BAR CAMPO BARRA LONGA

Nº DO CROQUI	Nº DO RP	Nº DO ITEM	REVISÃO
CROQUI 01	12/02/2016		REV

3.2.2. RFCOM-0015, CE 203

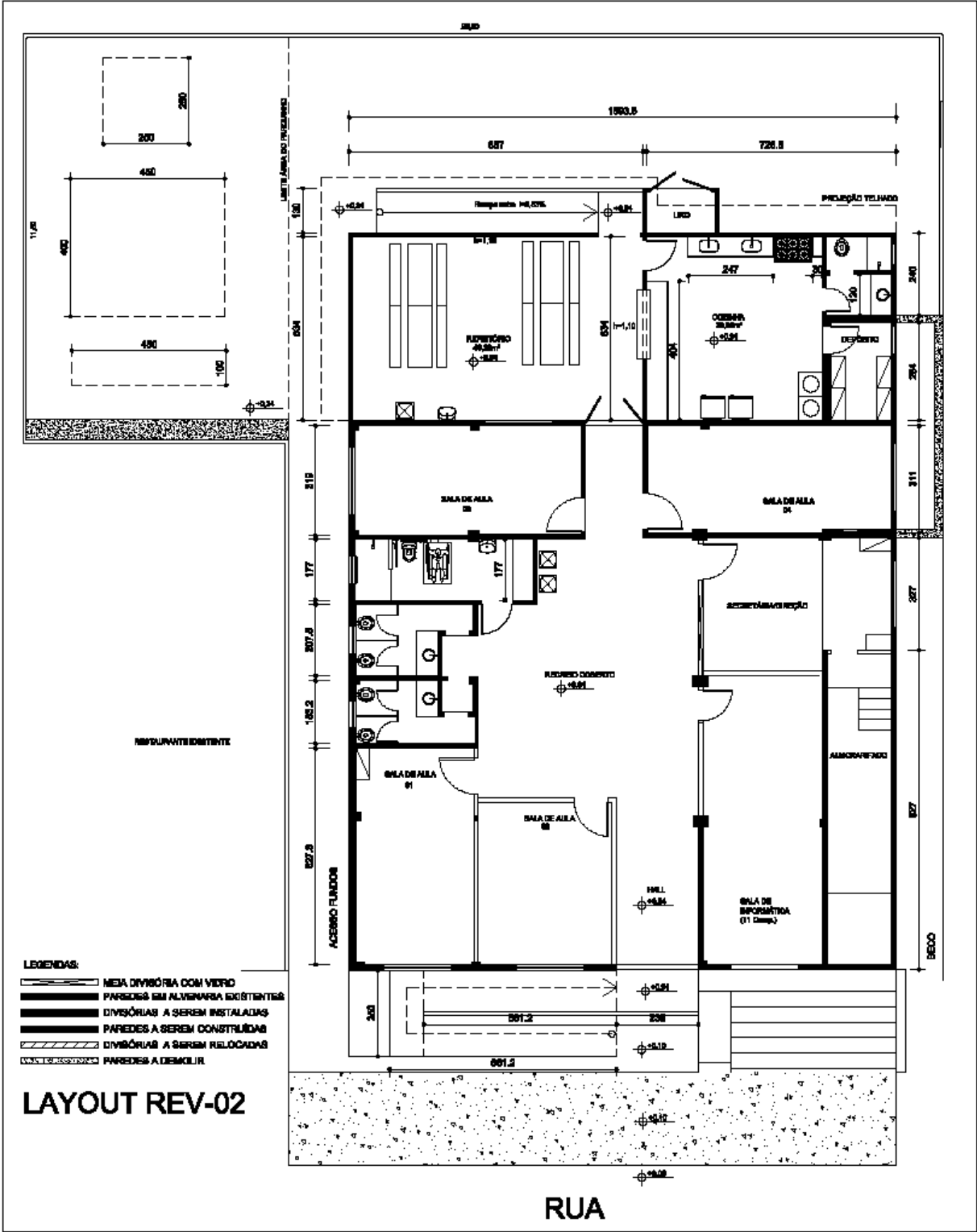

CASA Nº203

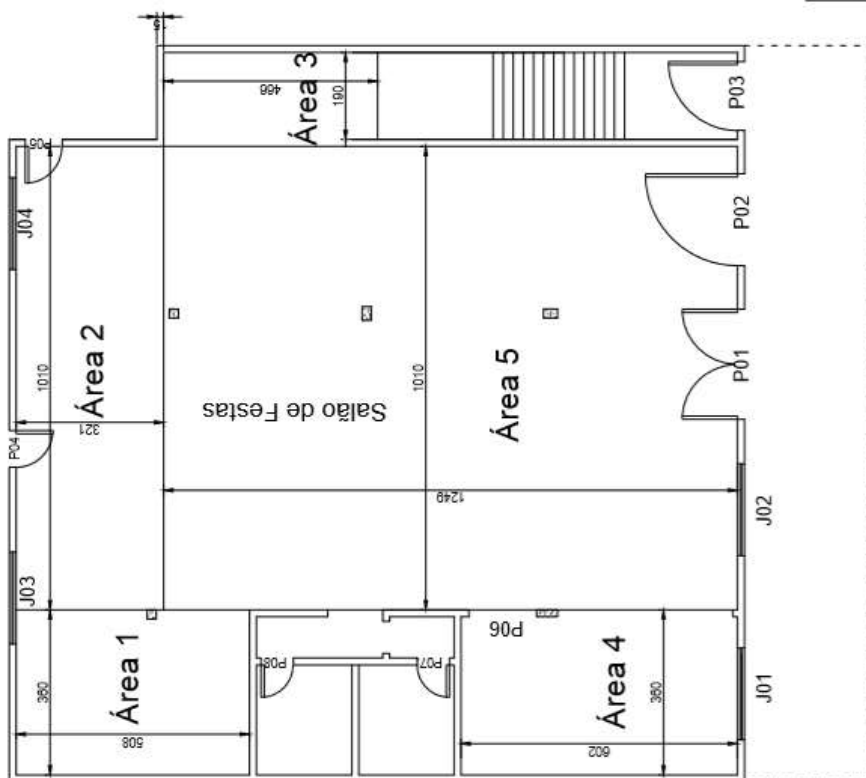

LEGENDA
J01.... = 200x125
P01= 240x220
P02= 200x220
P03= 150x210
P04= 80x210
P05= 80x210
P06= 148x200
P07= 70x210
P08= 70x210

PÉ DIREITO = 3,20M

PROJETO HEXÁGONO ENGENHARIA E CONSULTORIA LTDA			
TÍTULO REFORMA DE CASAS - BARRA LONGA			
UNIDADE CASA Nº203			
Nº DO CROQUI CROQUI 01	Nº DO RP 04/01/2016	Nº DO ITEM	REVISÃO REV

3.2.3. CE 199

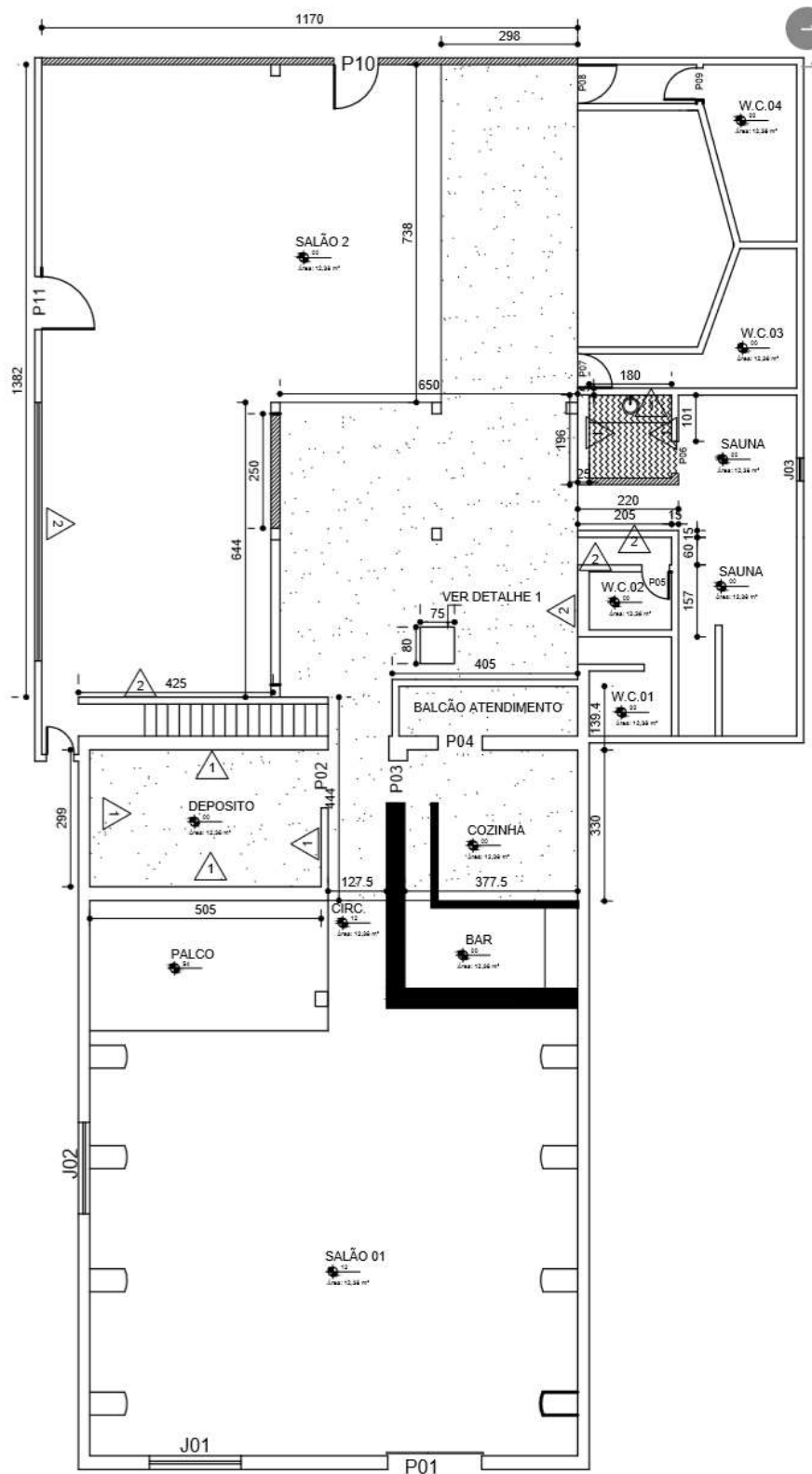

3.2.4. CE 162

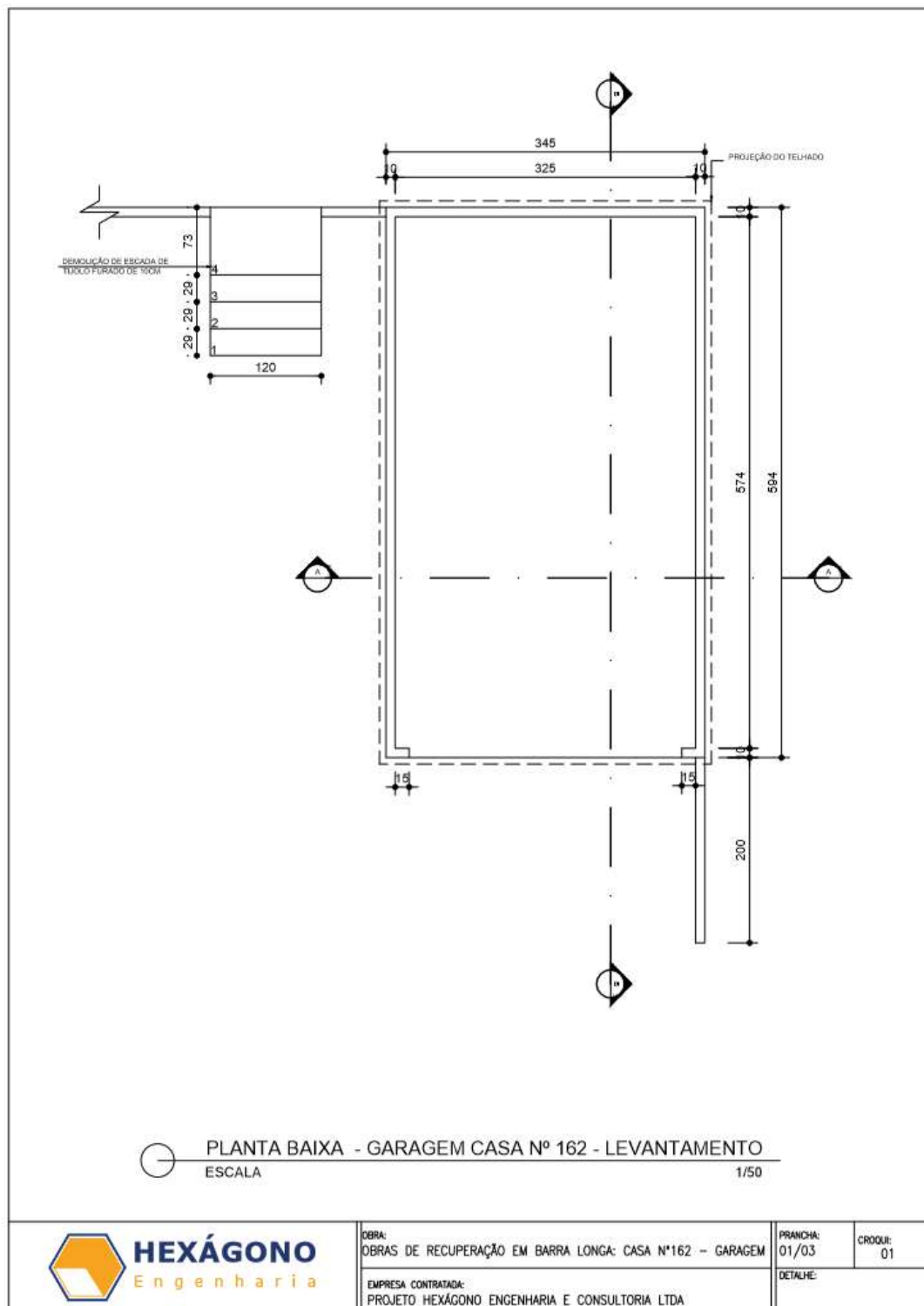

3.2.5. CE 45

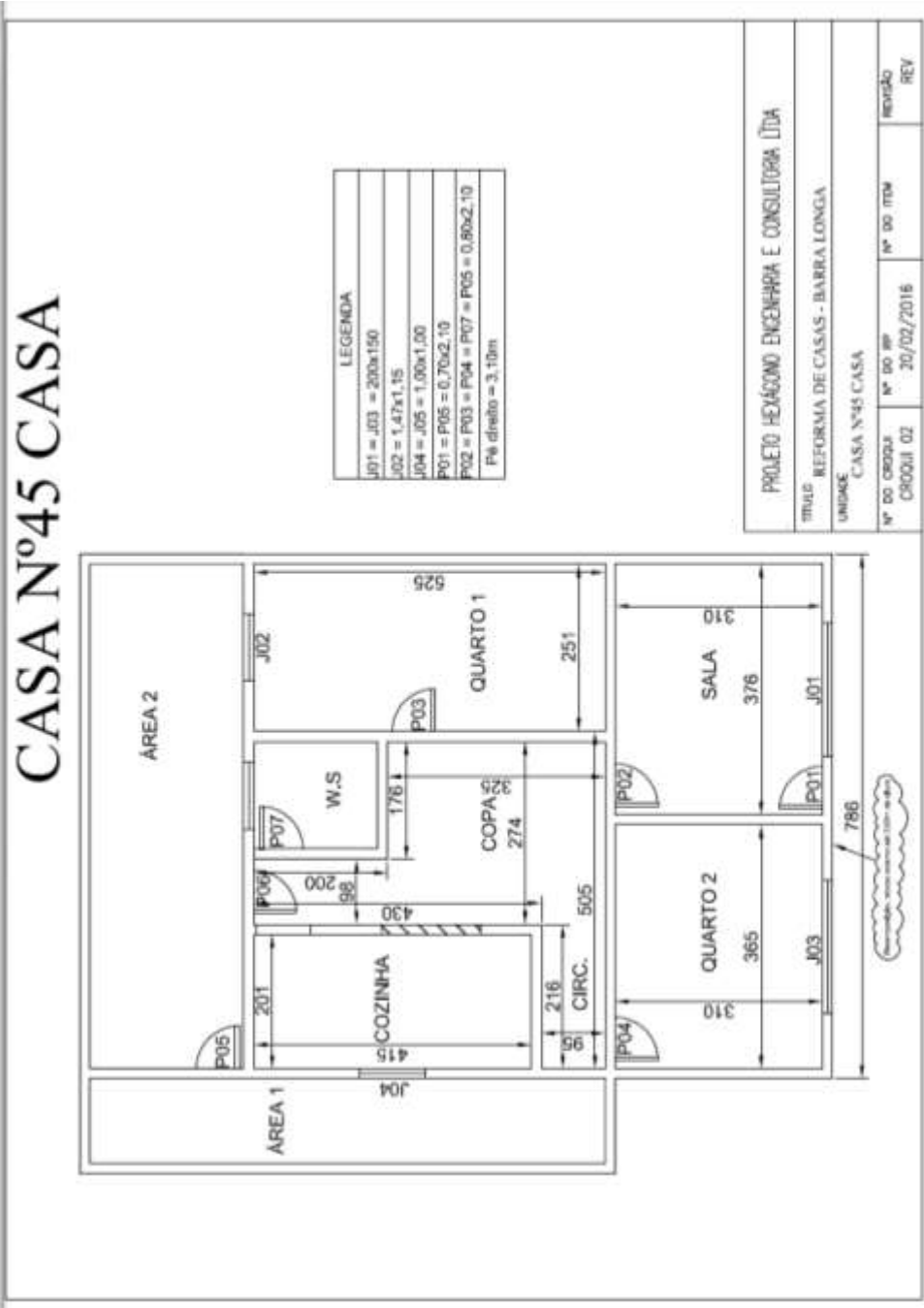

3.2.6. CE 29

CASA Nº29

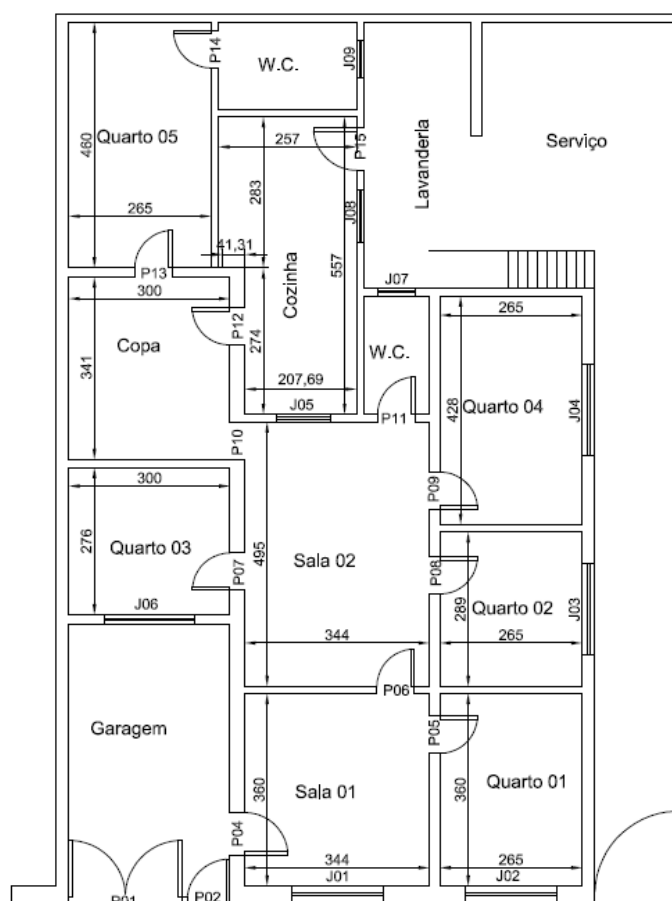

LEGENDA

P01= 210x230	J01/2/3/4/6=170x130
P02= 80x210	J05= 100x100
P03= 156x210	J08= 80x100
P04/15= 80x210	J07/9= Ø70
Demais= 70x210	
Pé Direito Geral= 310	

PROJETO HEXÁGONO ENGENHARIA E CONSULTORIA LTDA

TÍTULO
REFORMA DE CASAS - BARRA LONGA

UNIDADE
CASA Nº29

Nº DO CROQUI	Nº DO RP	Nº DO ITEM	REVISÃO
CROQUI 01	07/01/2016		REV

3.2.7. CE 43

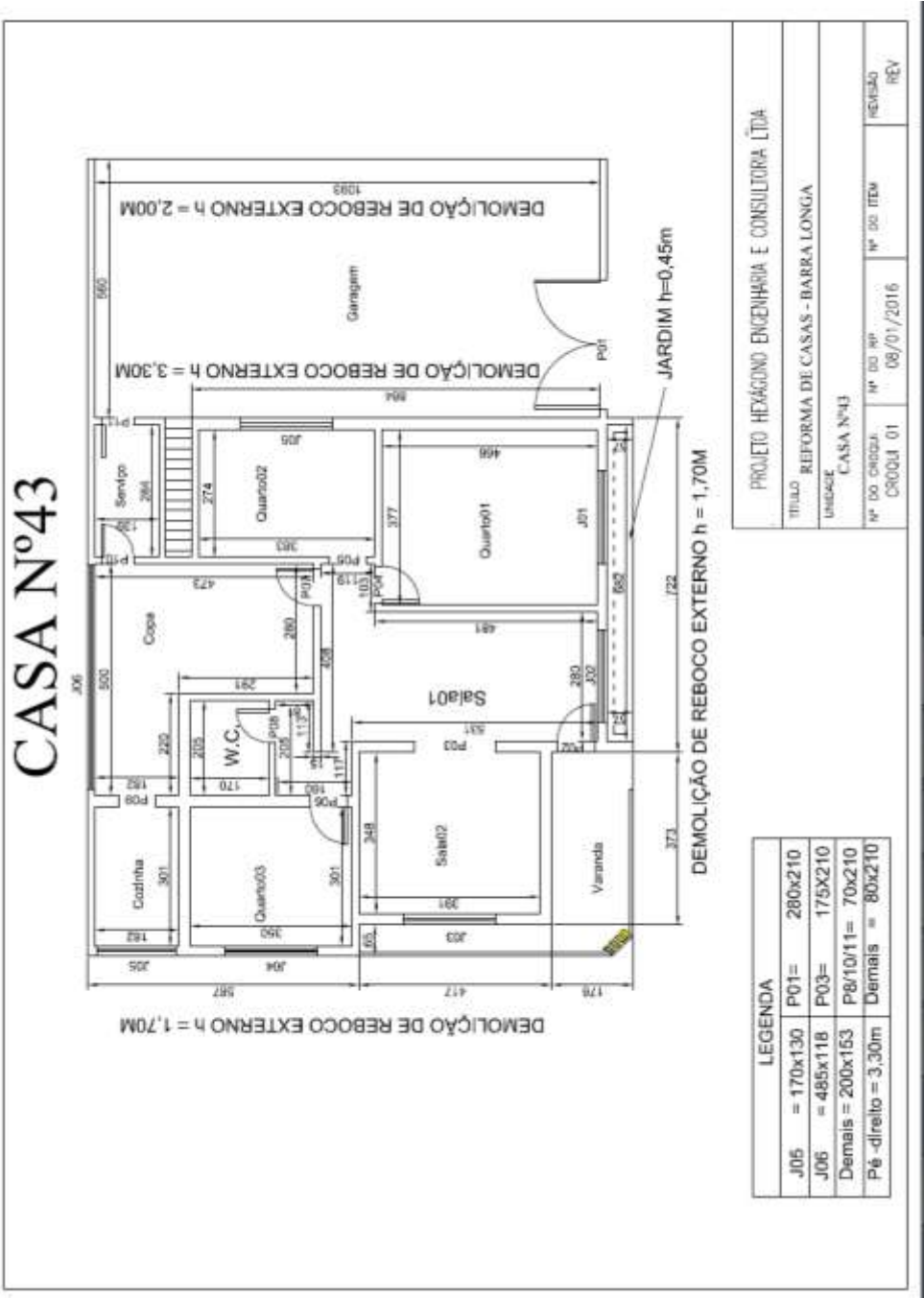

3.2.8. CE 53

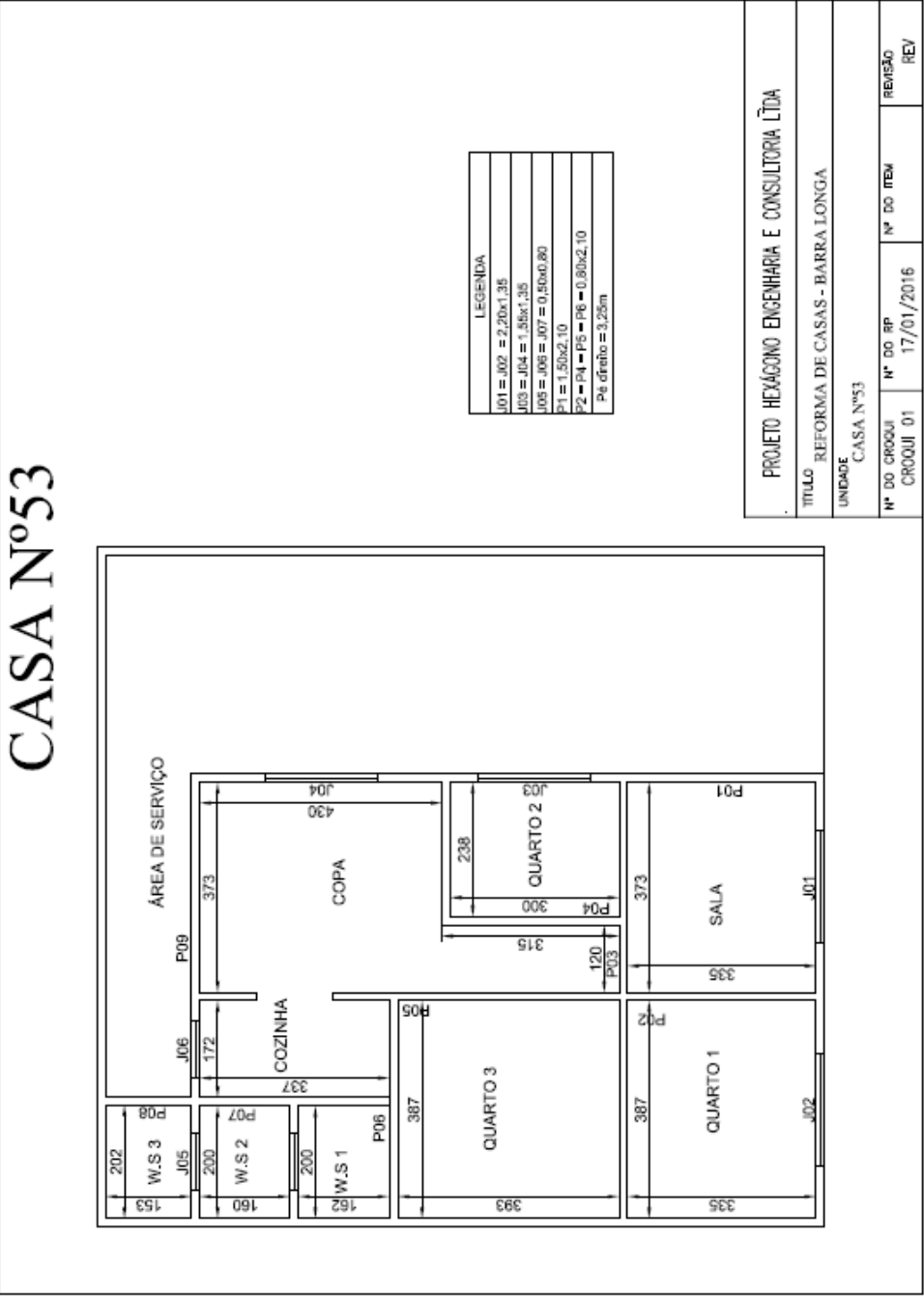

3.2.9. CE 85

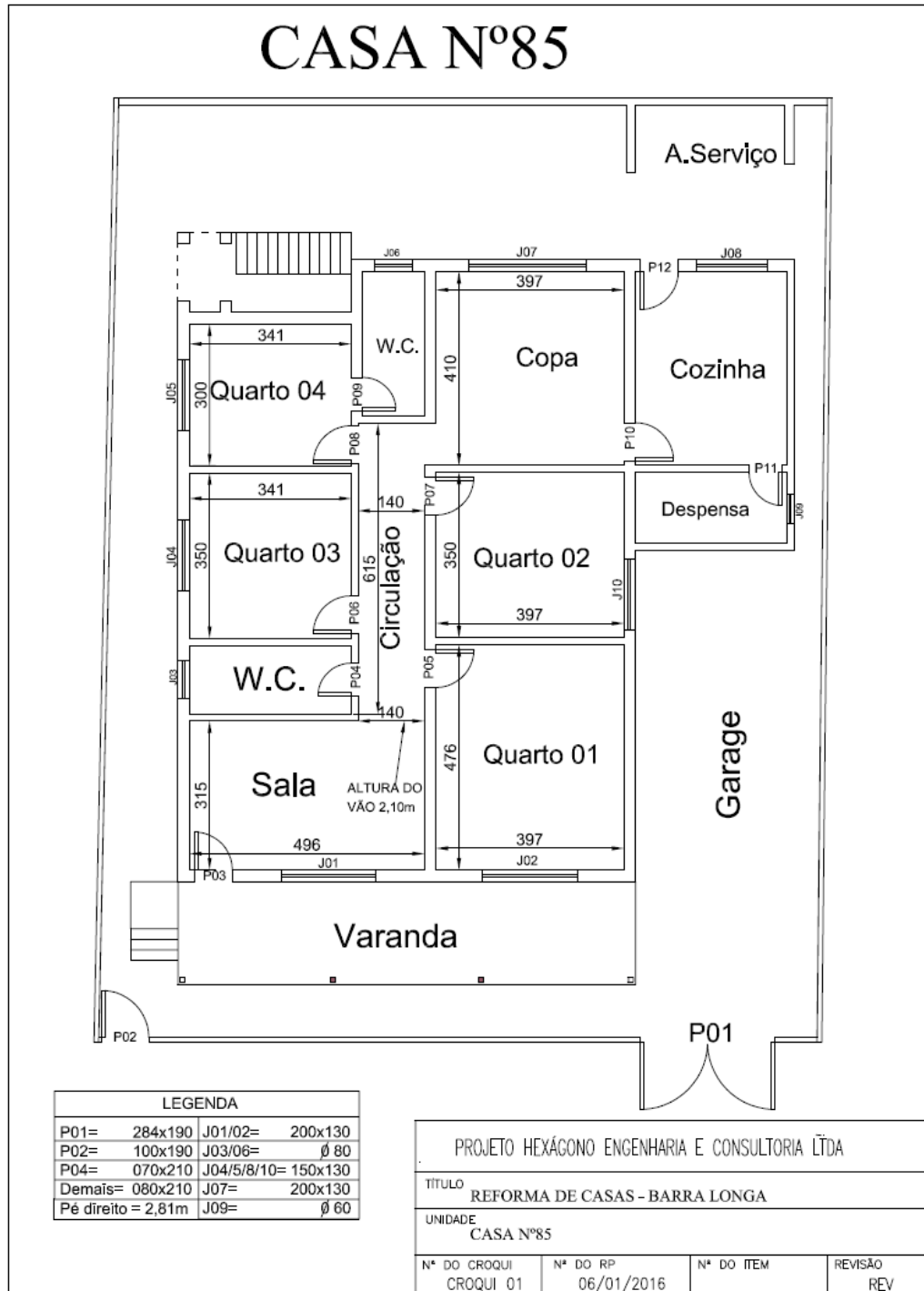

3.2.10. CE 118

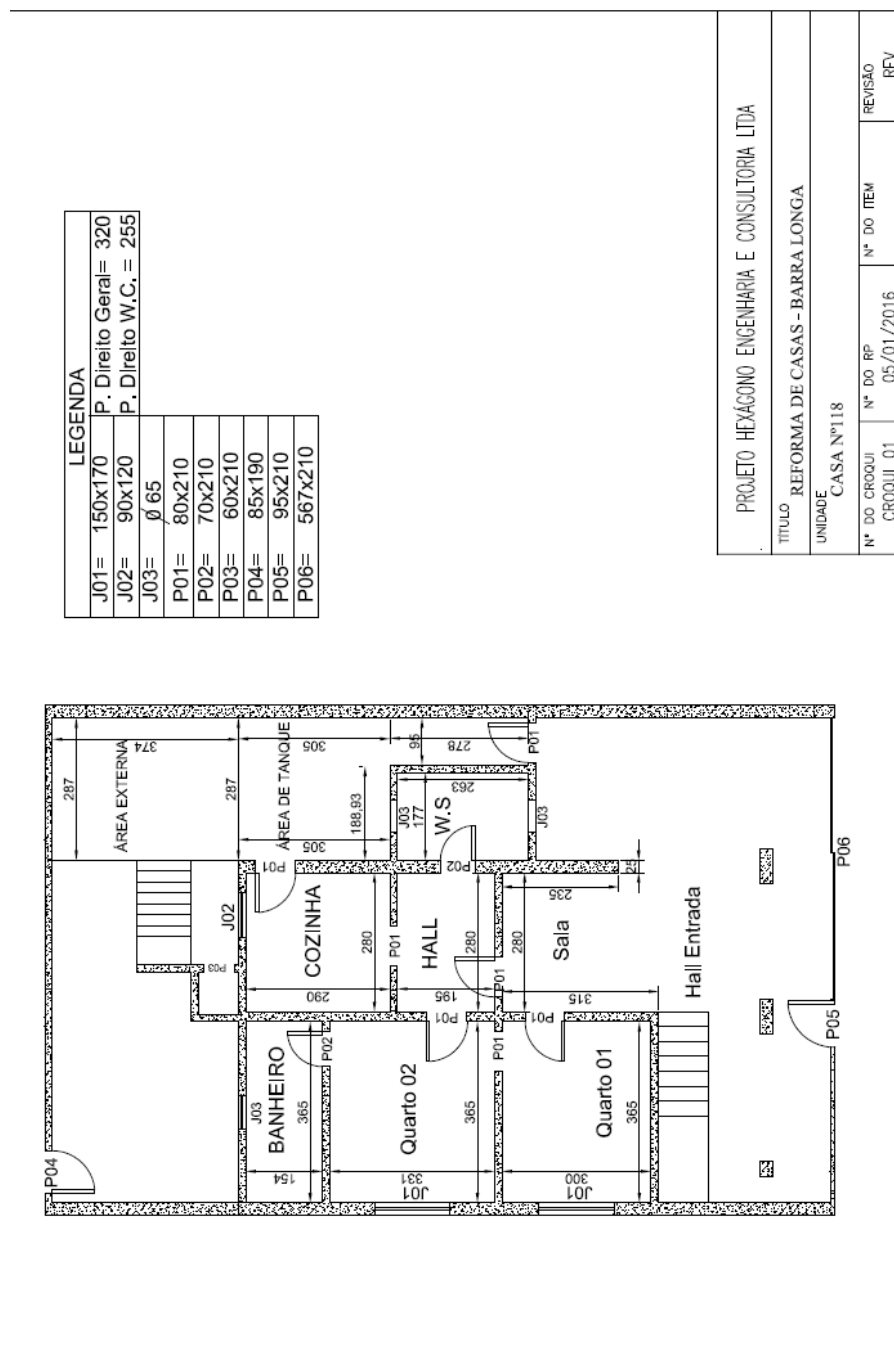

3.2.11. CE 215

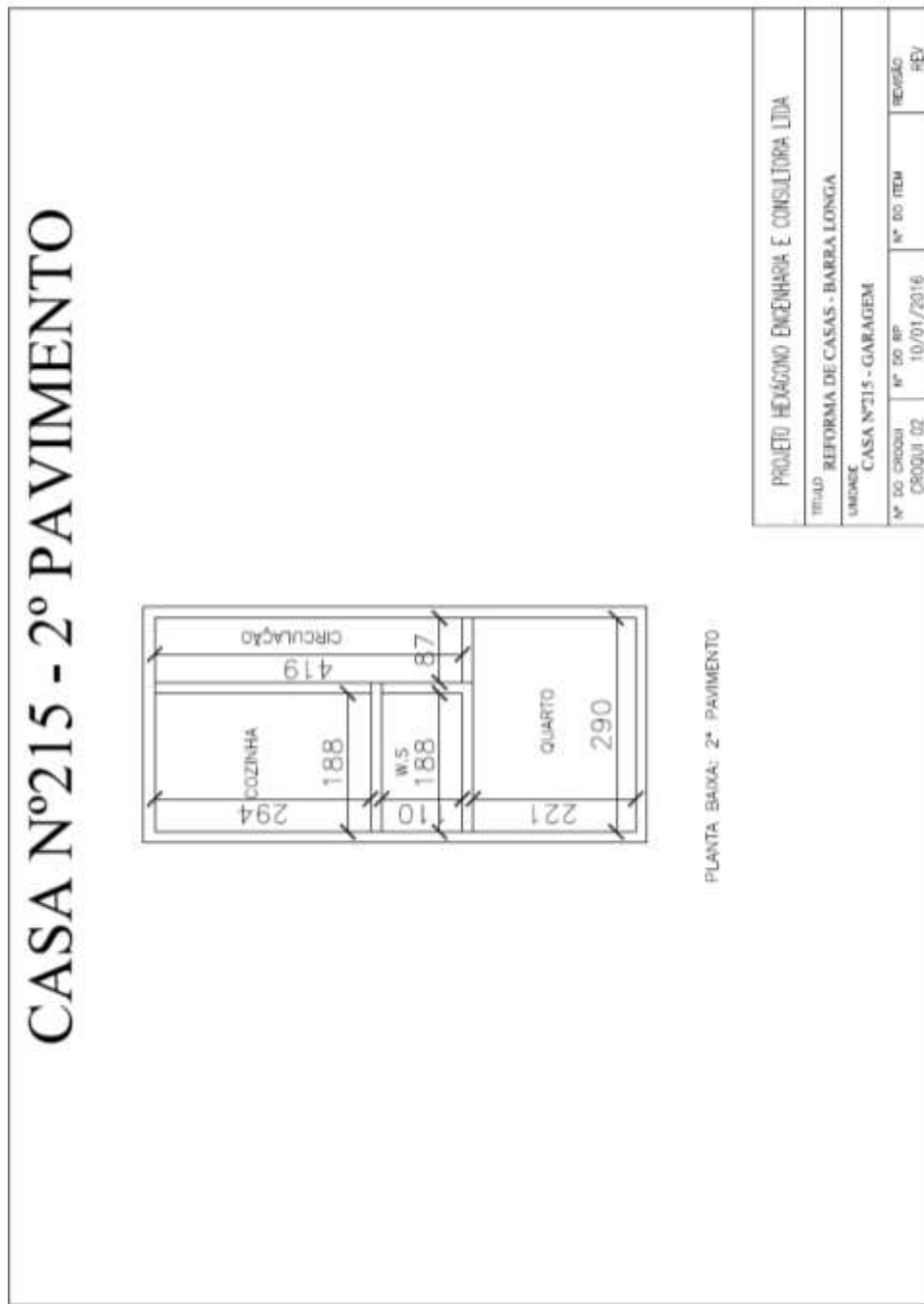

3.2.12. CE 44

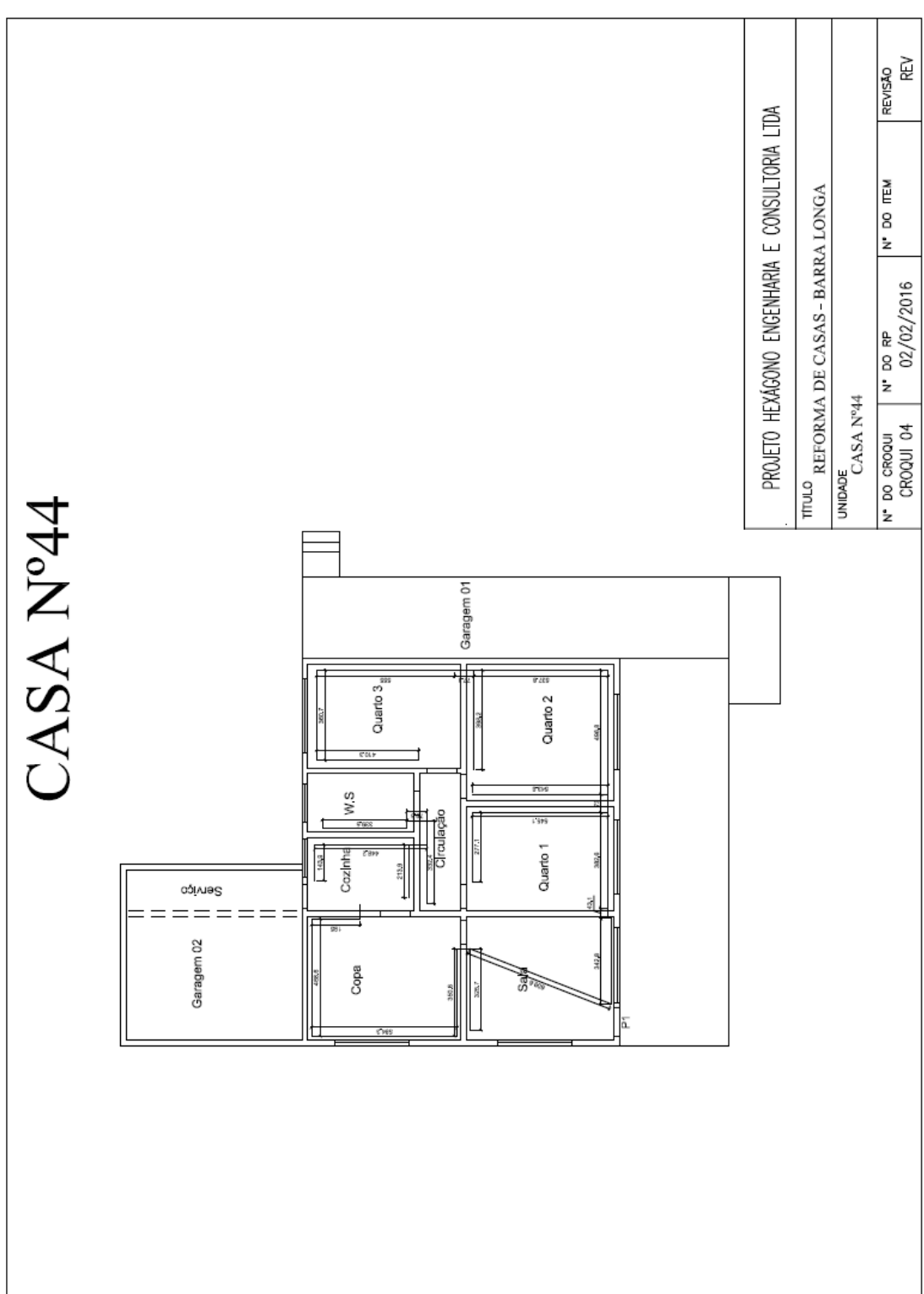

3.2.13. CE 201

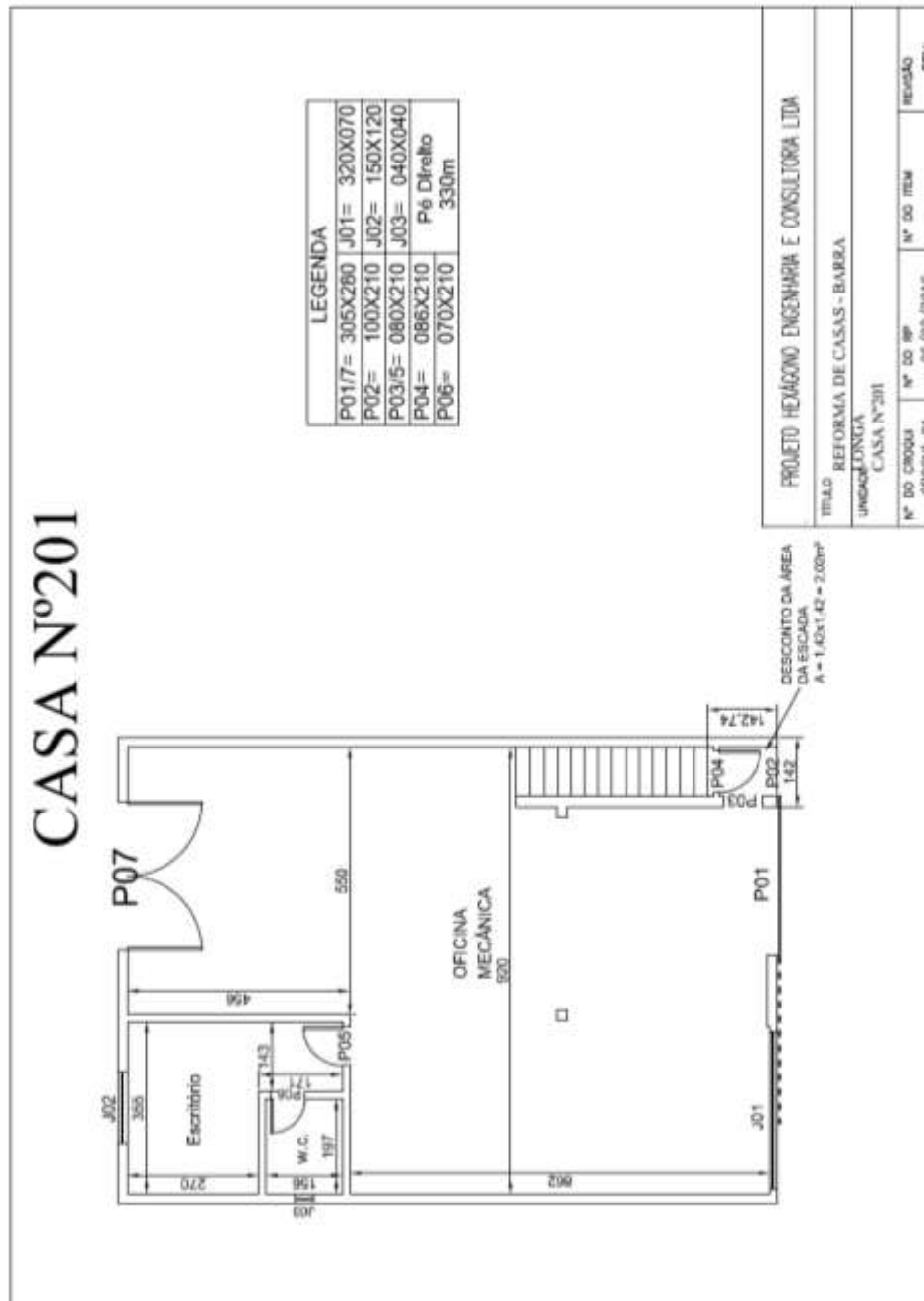

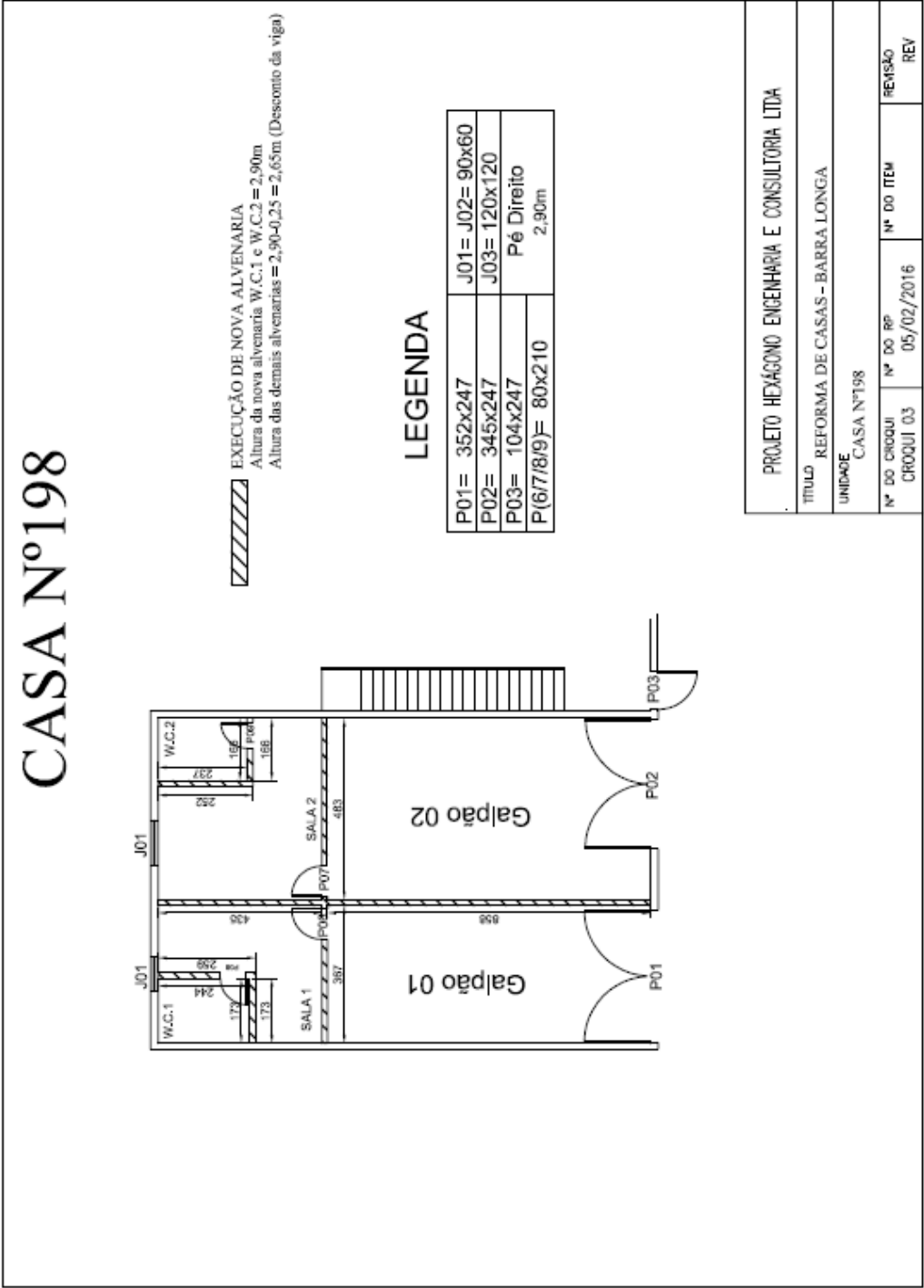

3.2.15. **CE 177**

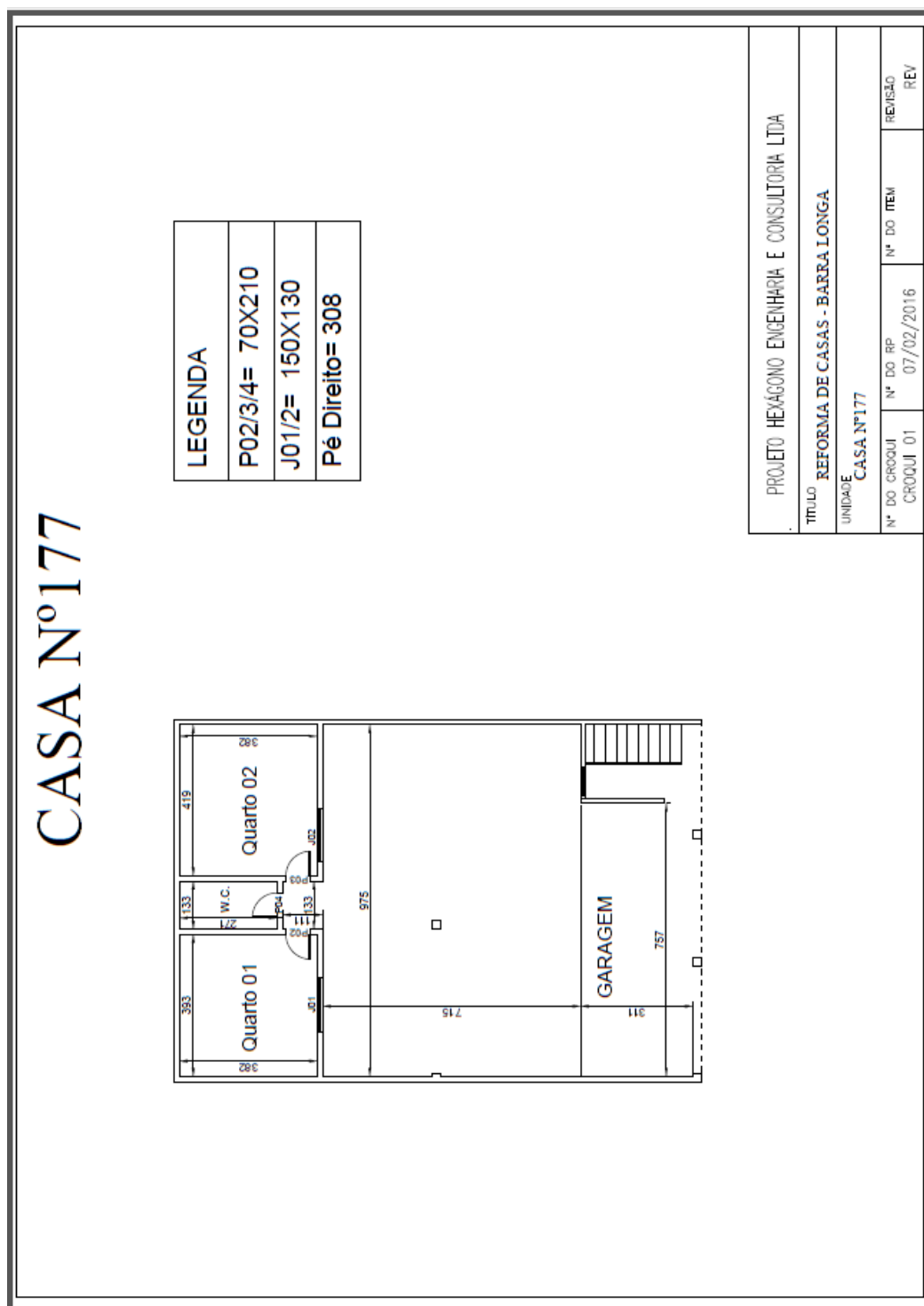

3.2.16. CE 115

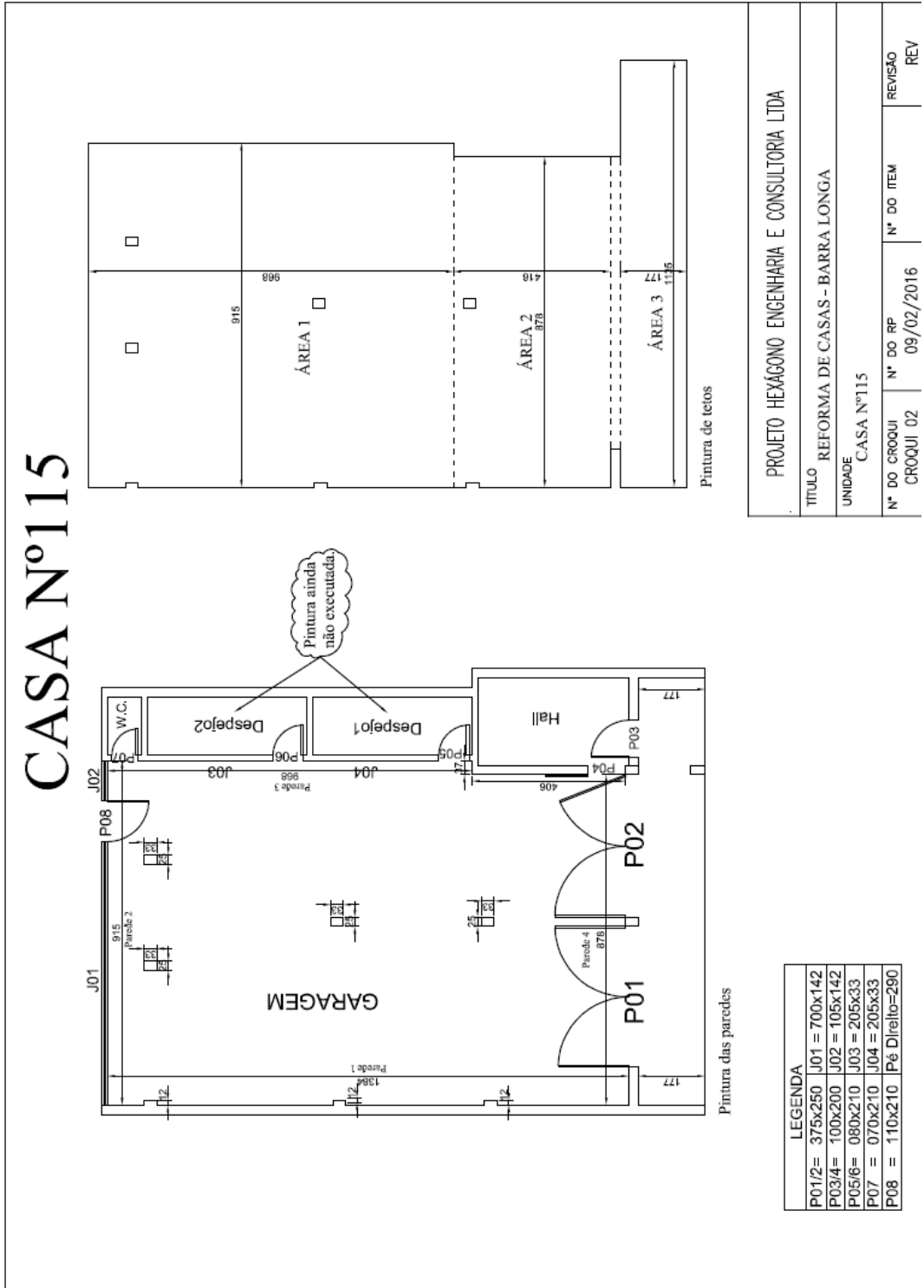

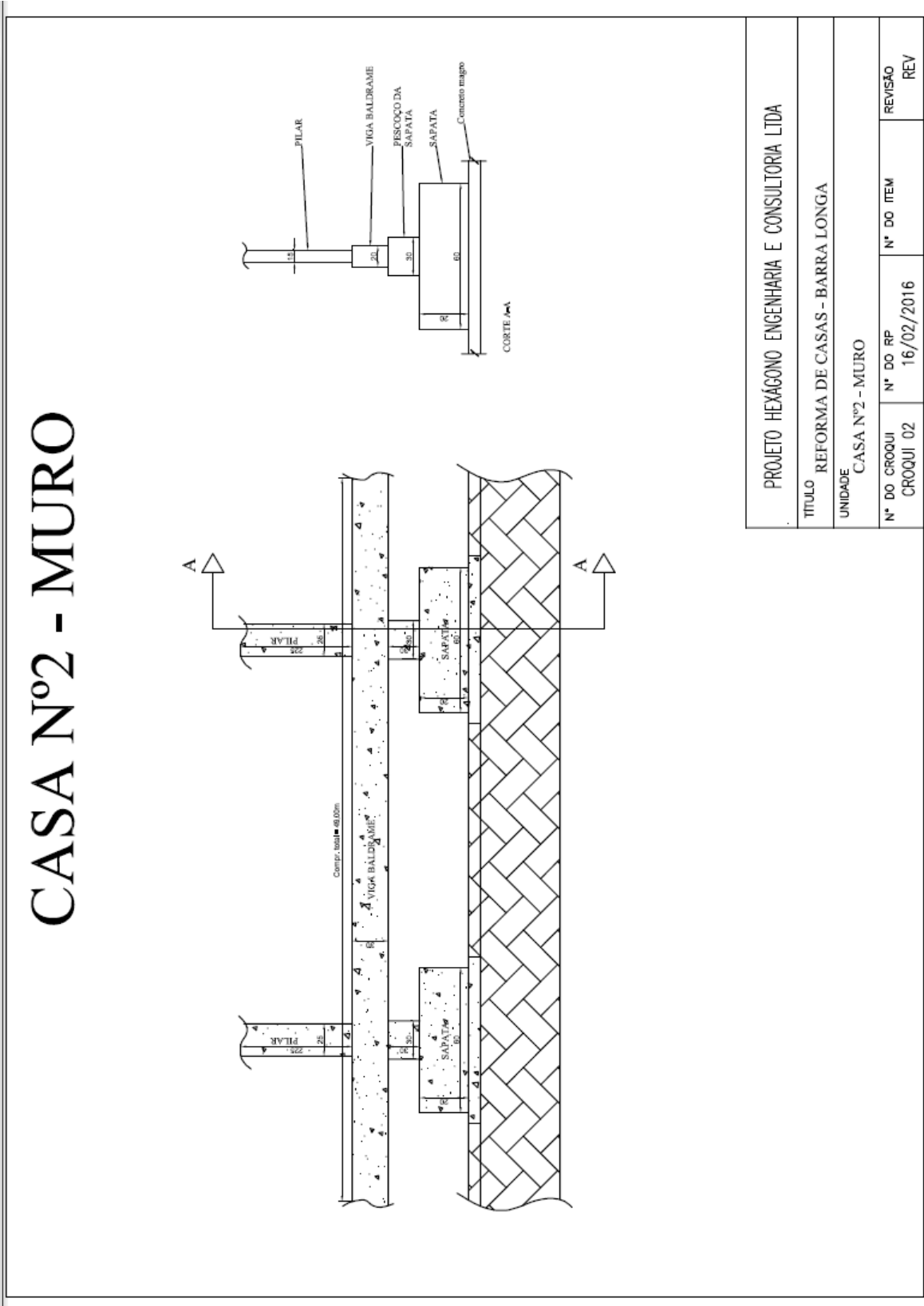

3.2.18. CE 209



3.2.19. CE 110

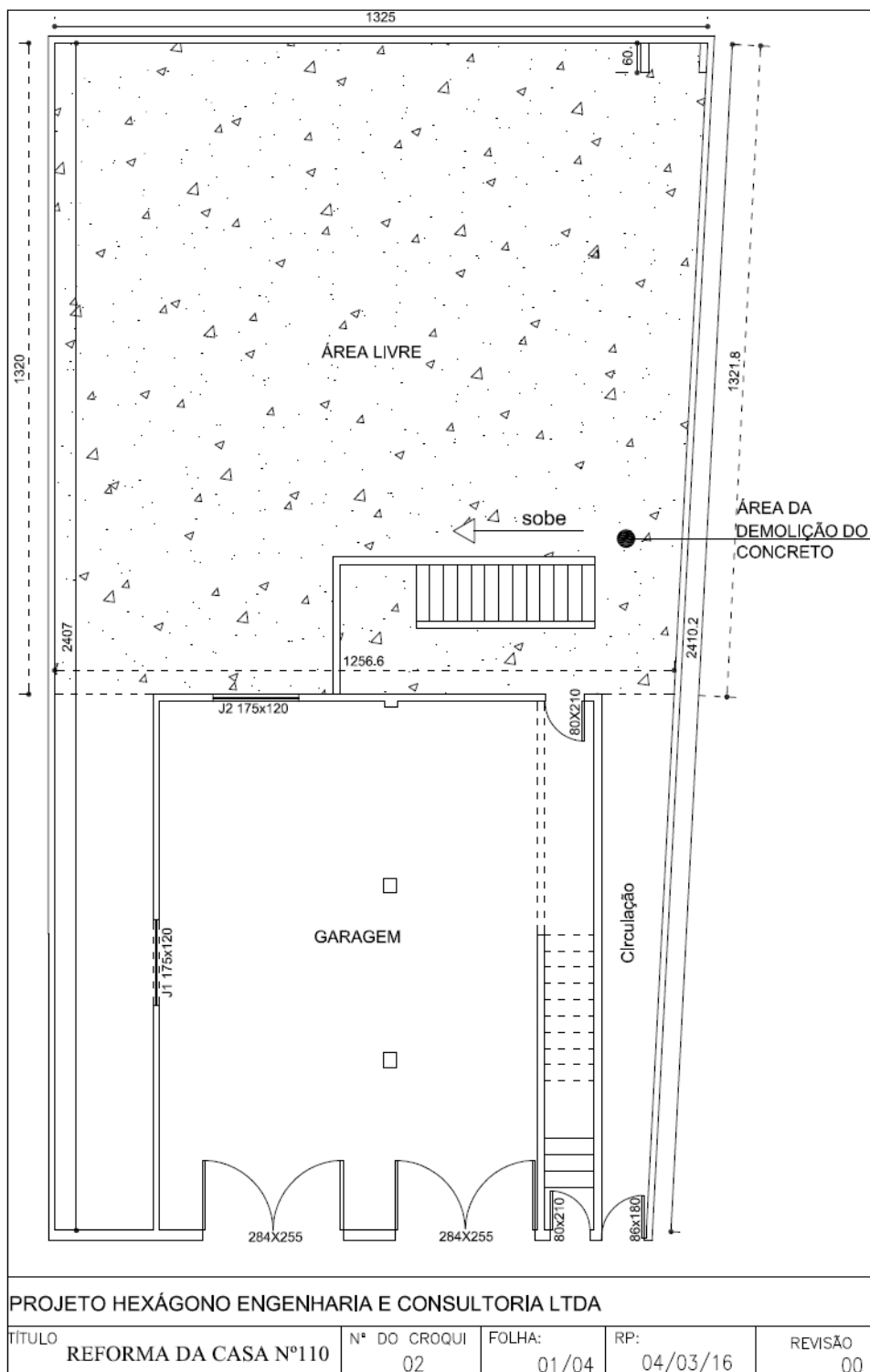

3.2.20. CE 23

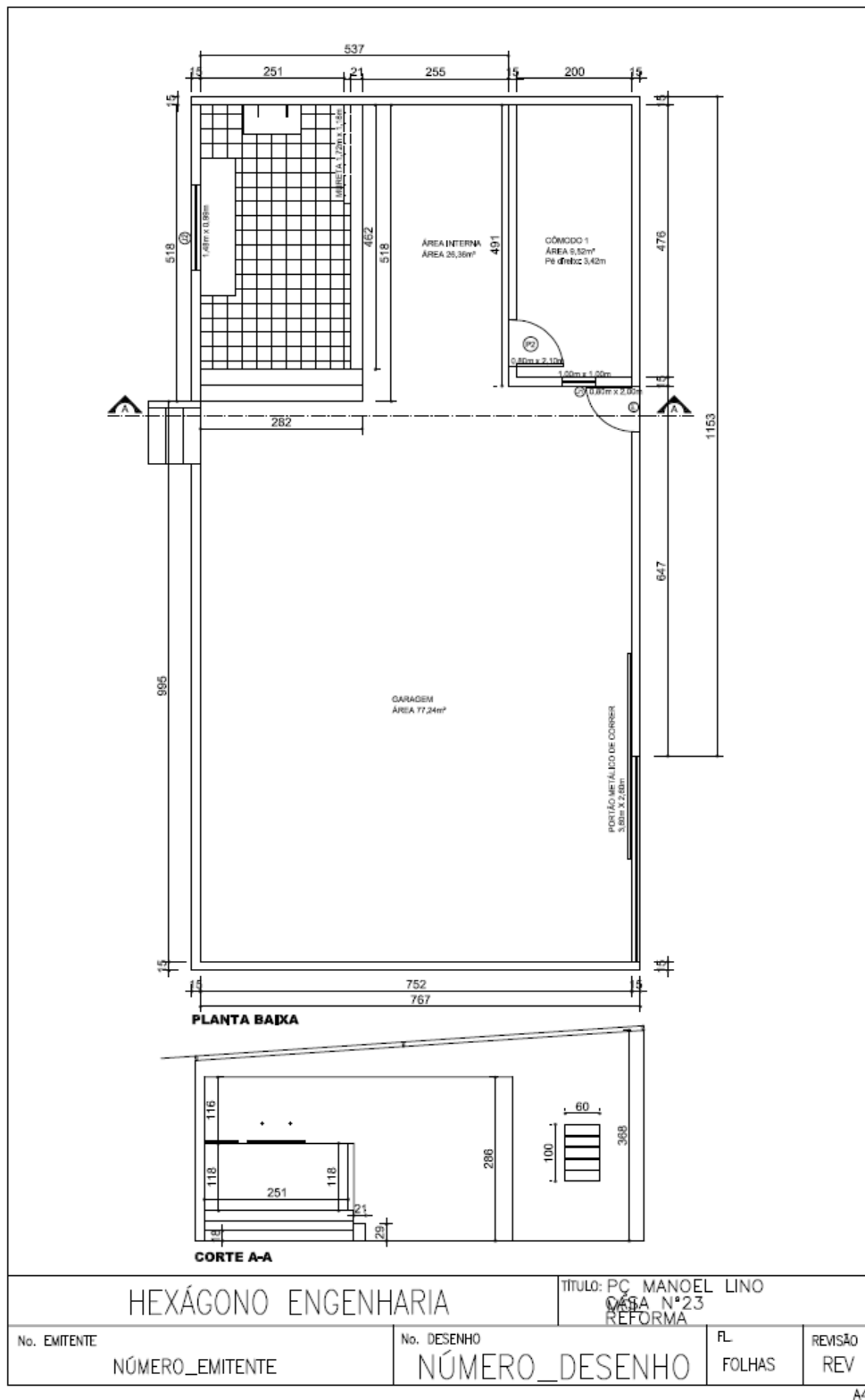

3.2.21. CE 130

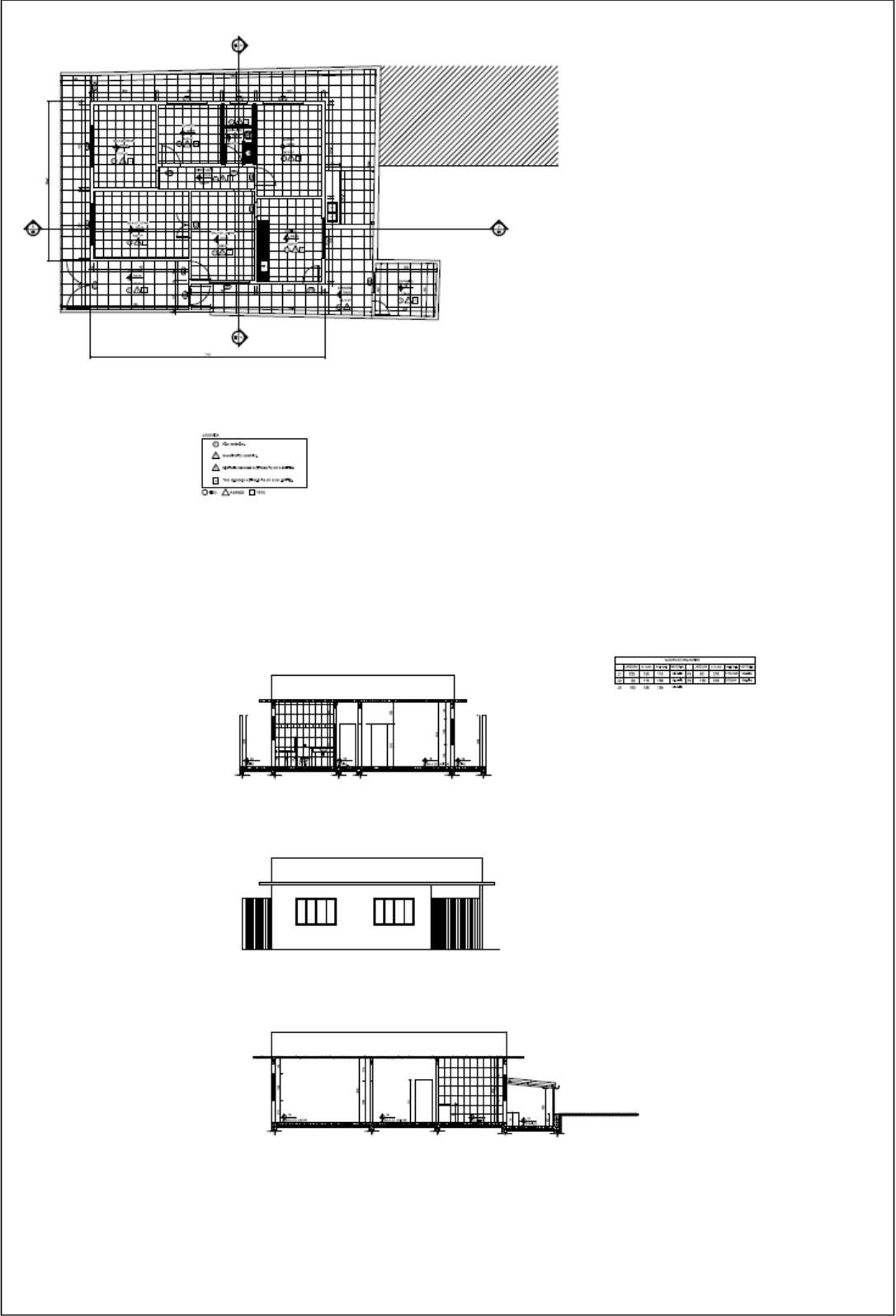



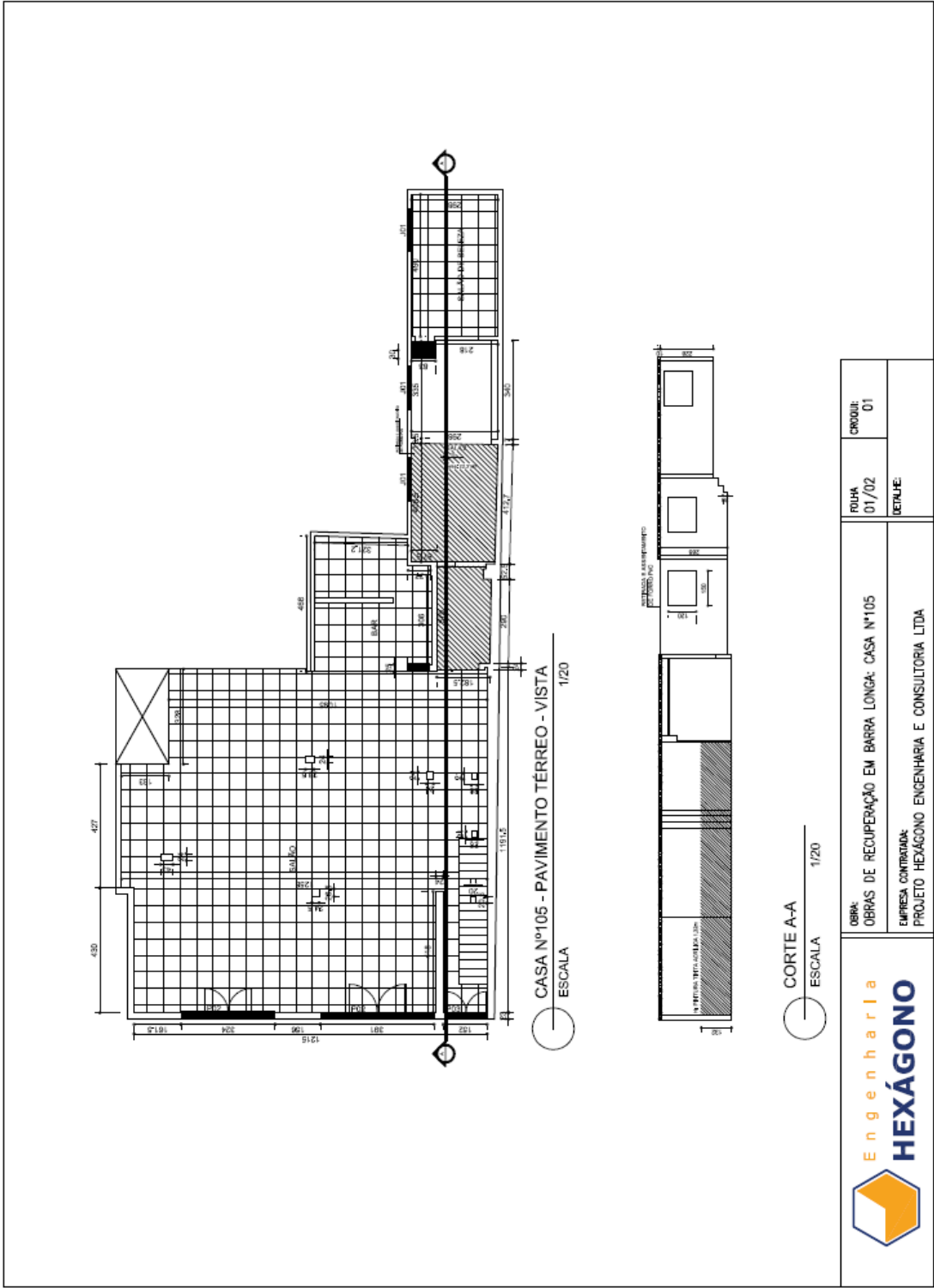

3.2.27. CE 12
G006940-C-100216- CASA 12 - ARQ-Folha 01-R00

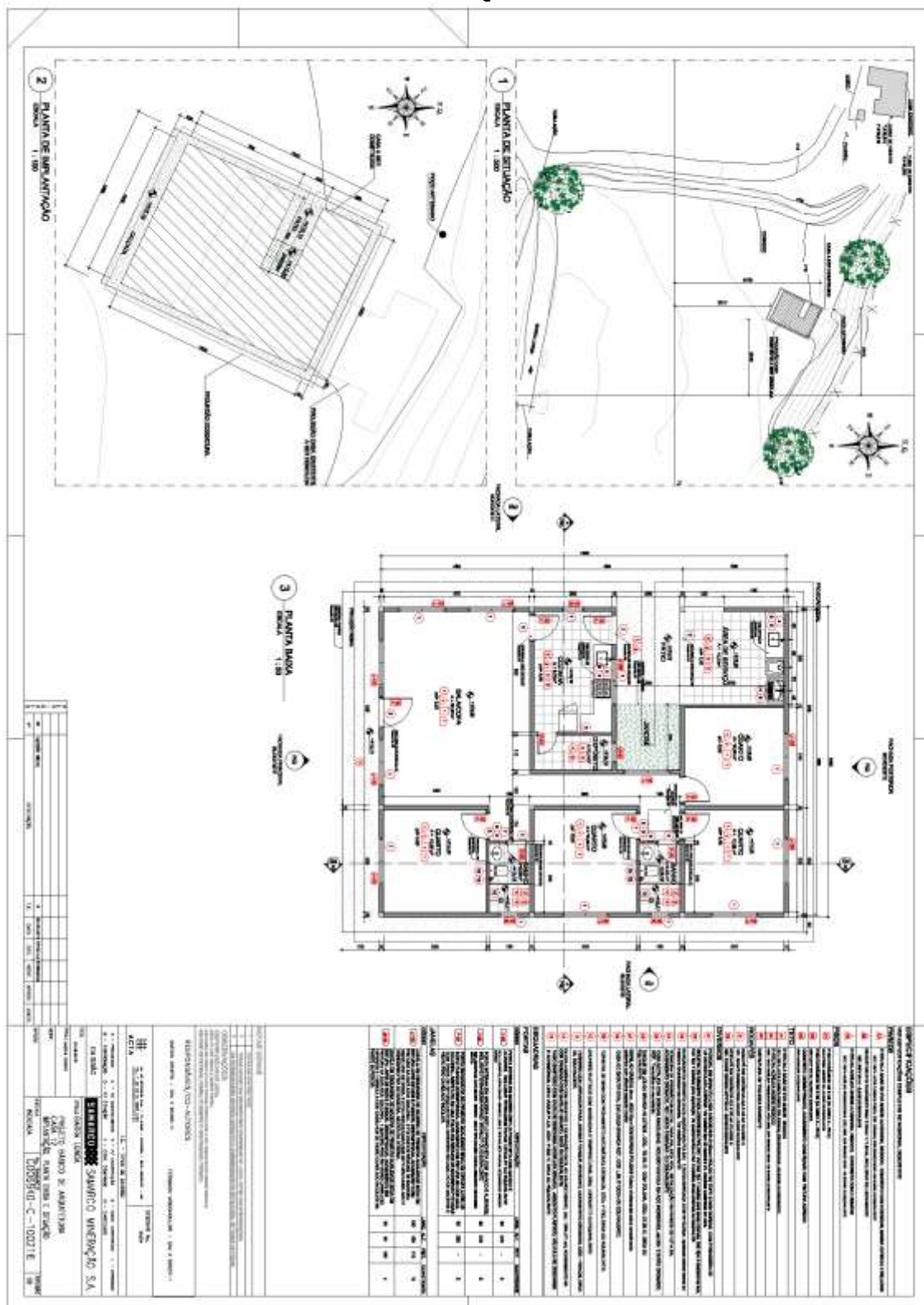

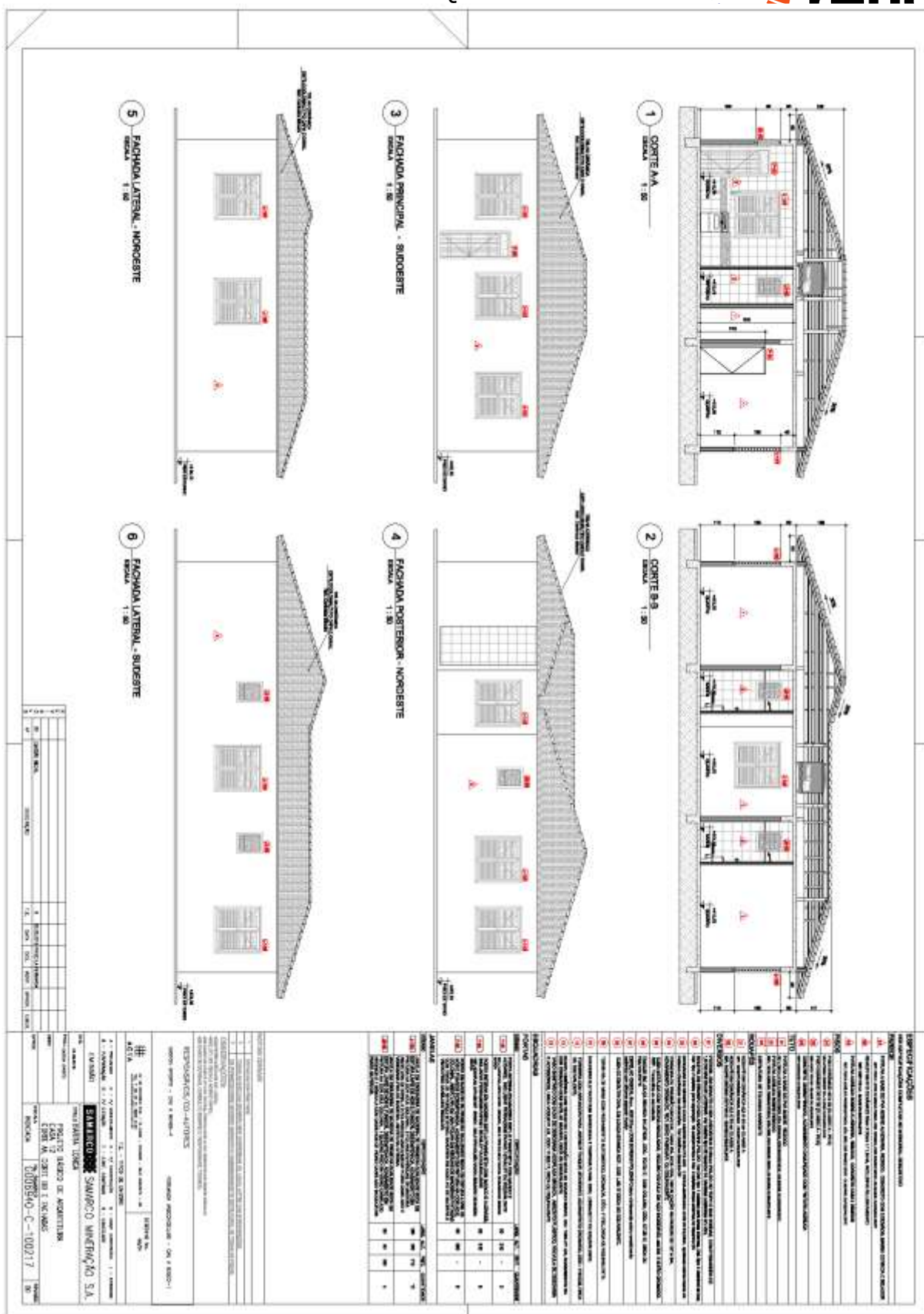



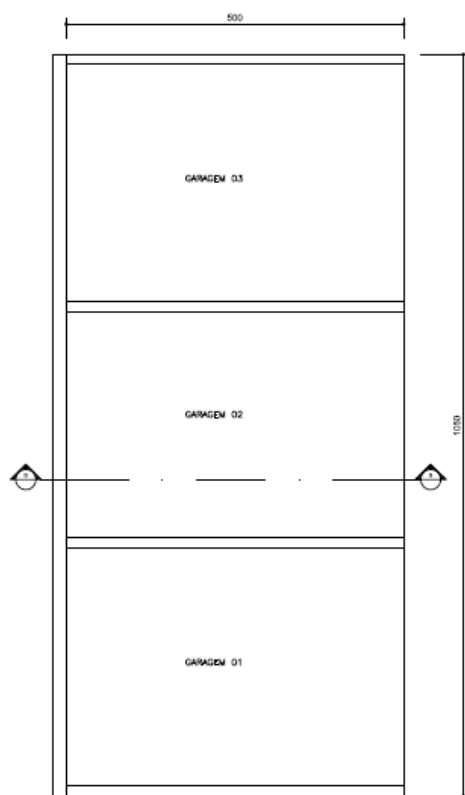

PLANTA BAIXA — GARAGEM

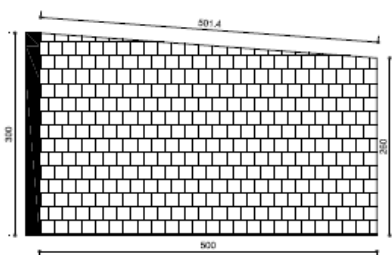

CORTE B—B — GARAGEM



OBRA:
OBRAS DE RECUPERAÇÃO EM BARRA LONGA: CASA N°120

EMPRESA CONTRATADA:
PROJETO HEXÁGONO ENGENHARIA E CONSULTORIA LTDA

PRANCHA:
03/03

CROQUIE:
01

DETALHE:
ESTRUTURAL



3.2.31. CE 49

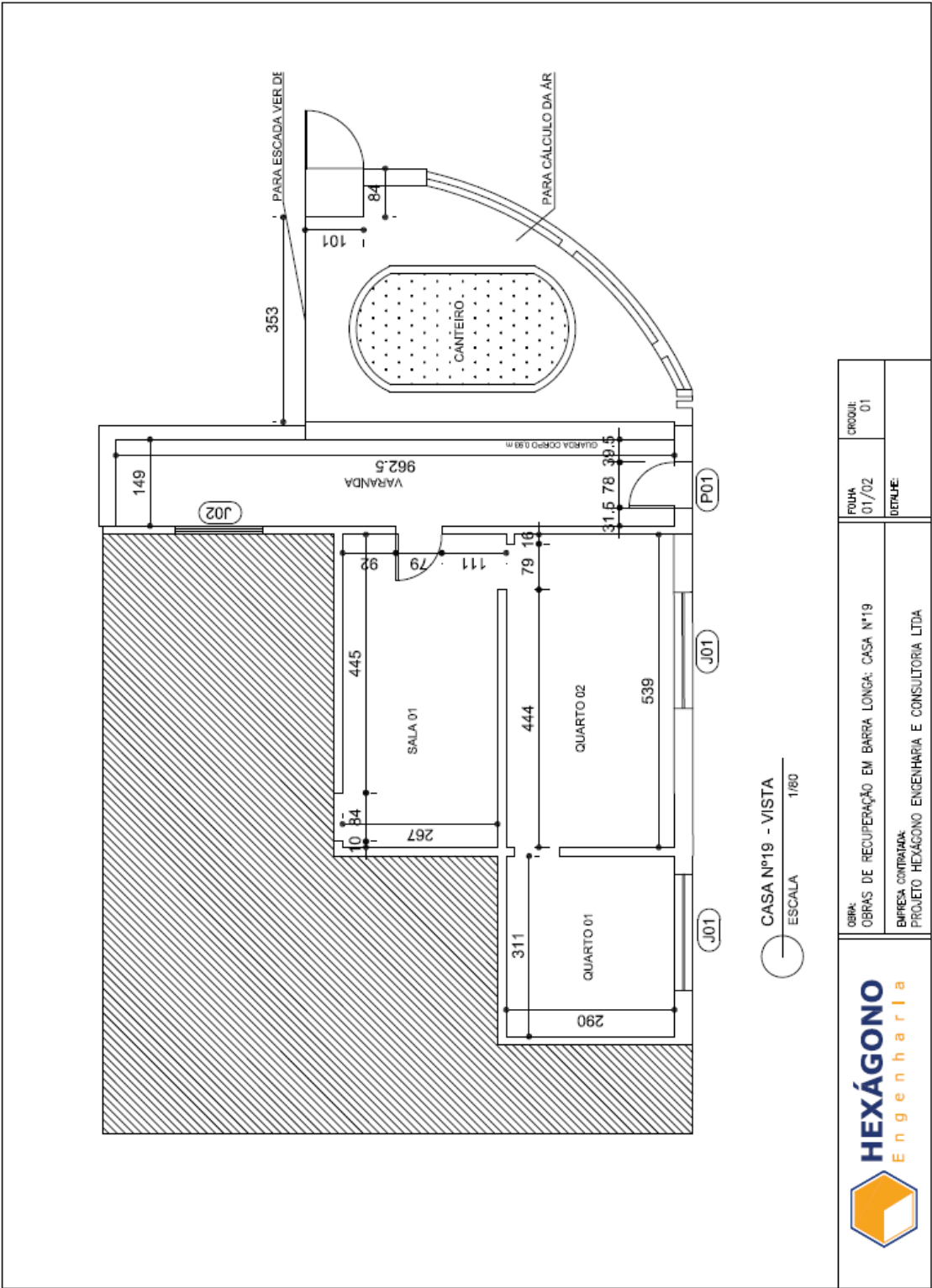

3.2.32. CE 19

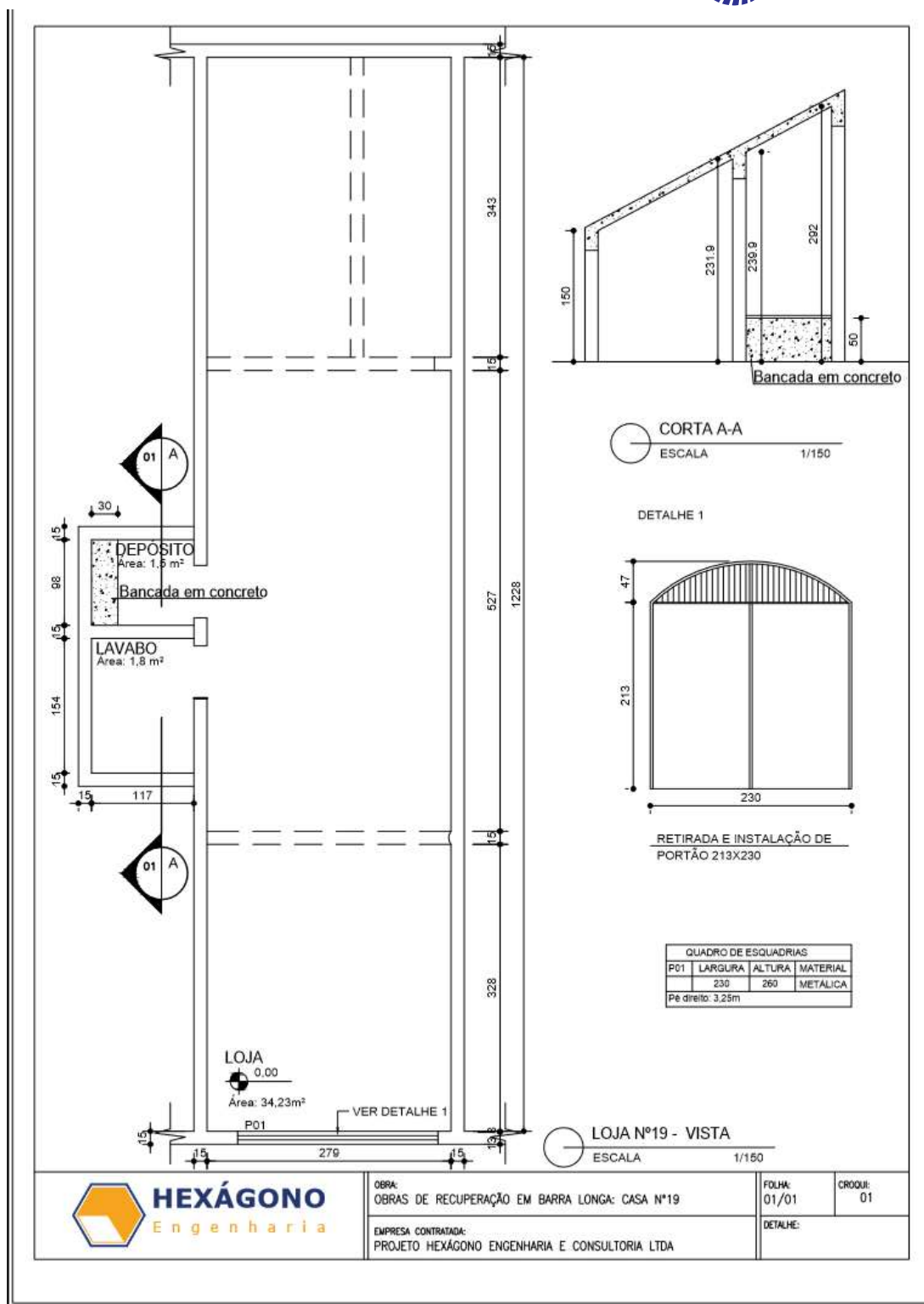

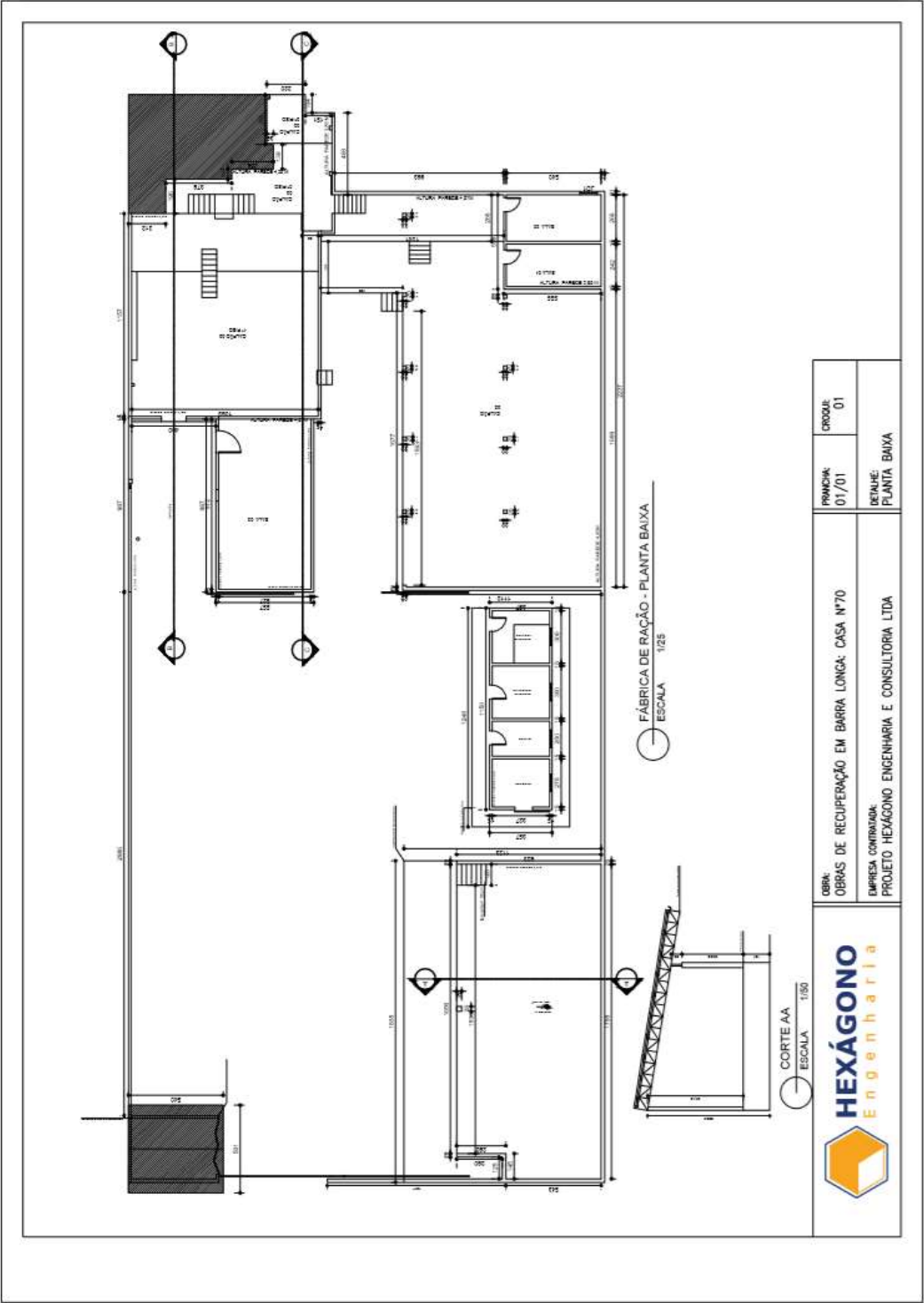

3.2.34.

CE 38



FUNDAÇÃO
renova

CASA Nº38

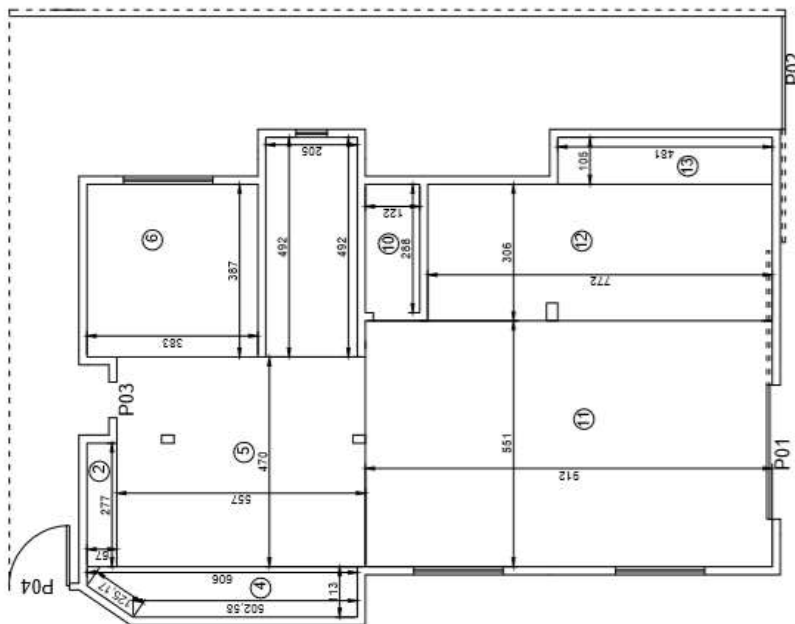

PROJETO HEXÁGONO ENGENHARIA E CONSULTORIA LTDA

TÍTULO REFORMA DE CASAS - BARRA LONGA

UNIDADE CASA Nº38

Nº DO CROQUI	Nº DO RP	Nº DO ITEM	REVISÃO
CROQUI 01	08/03/2016		REV

3.2.35. CE 151

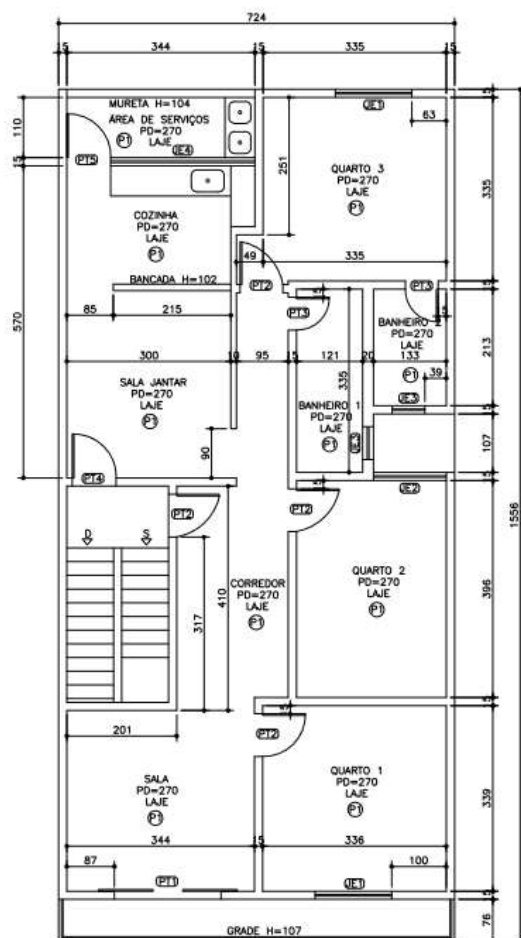

ESPECIFICAÇÃO ACABAMENTOS			
COD.	ESPECIFICAÇÕES		
P1	PISO EM CERÂMICA		
QUADRO DE ESQUADRIAS			
COD.	DIM. (cm)	ESPECIFICAÇÃO	QTE
PORTAS			
PT1	195x210	PORTA DE VIDRO (2 FOLHAS)	01
PT2	78x210	PORTA DE MADEIRA	04
PT3	60x210	PORTA DE MADEIRA	02
PT4	80x210	PORTA DE MADEIRA	01
PT5	80x210	PORTA DE VIDRO	01
JANELAS			
JE1	140X130/100	JANELA DE METAL	02
JE2	134X130/100	JANELA DE METAL	01
JE3	60X65/165	JANELA VASCOULANTE	01
JE4	216X148/100	JANELA DE METAL	01

PLANTA BAIXA APARTAMENTO – CENTRO 151



CROQUI - APARTAMENTO CENTRO 151



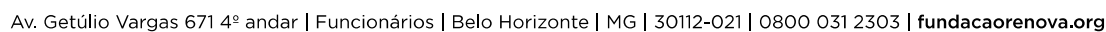

3.3.4. MV 451

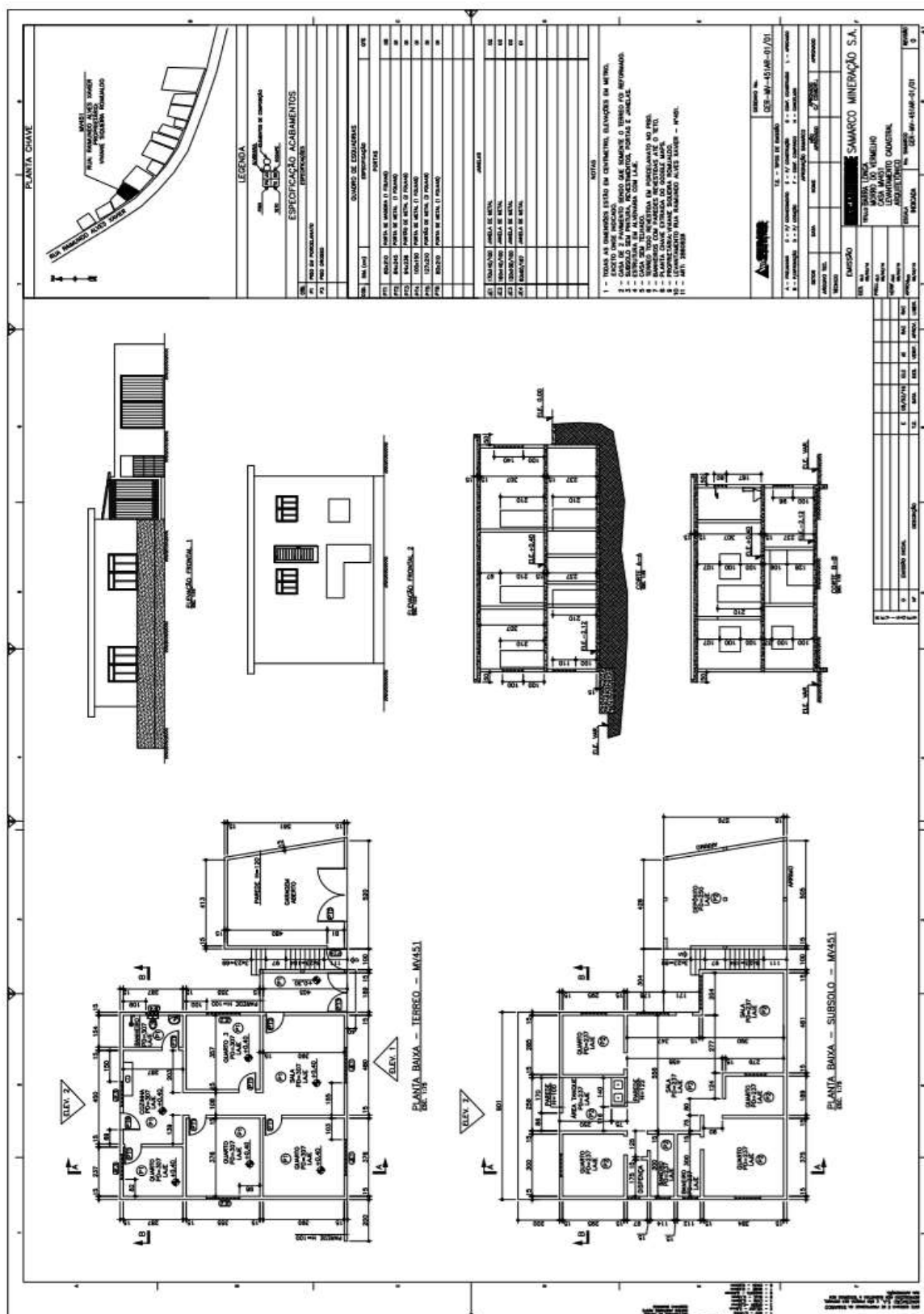

3.3.5. MV 539

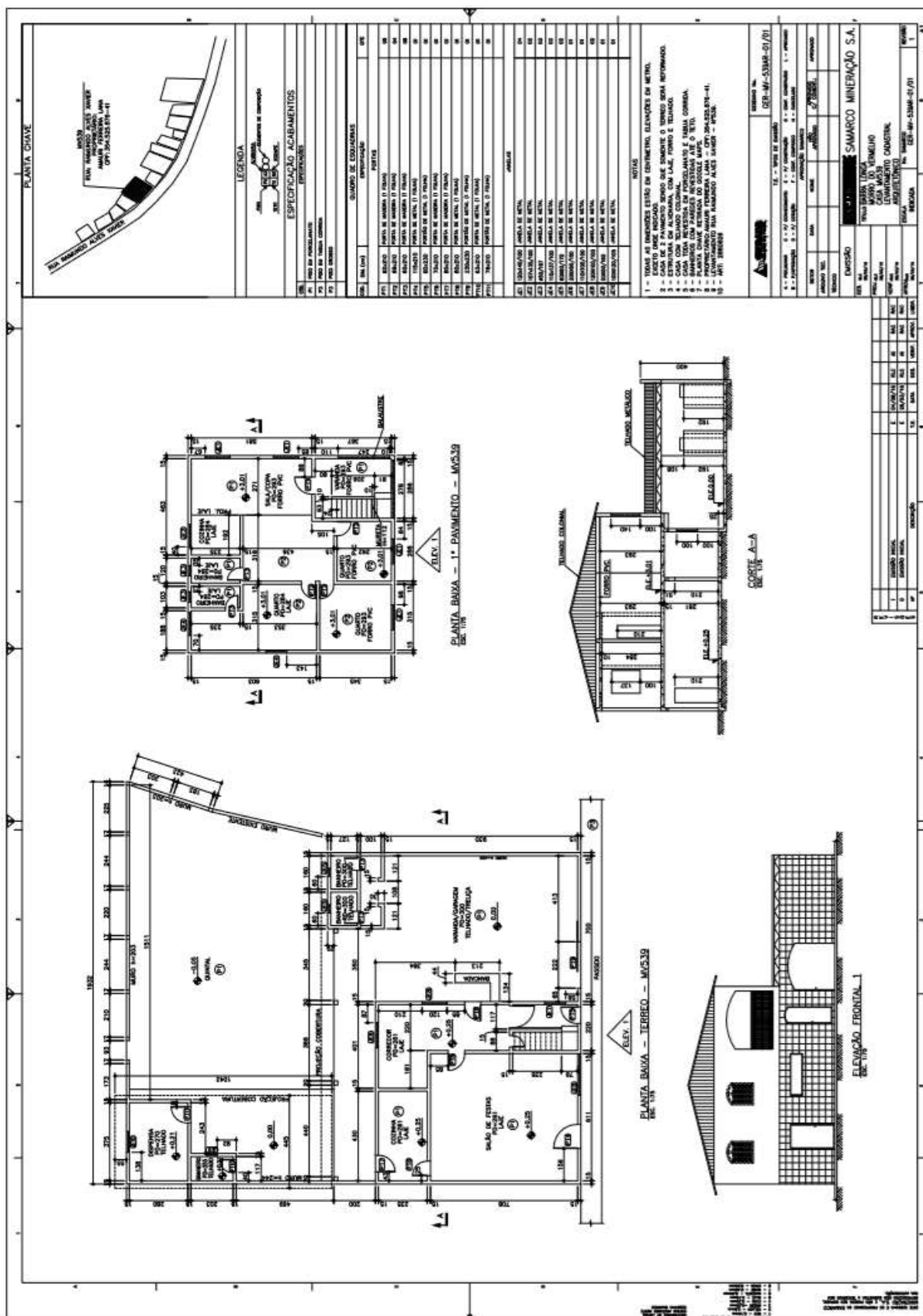

3.3.6. JAFÉ

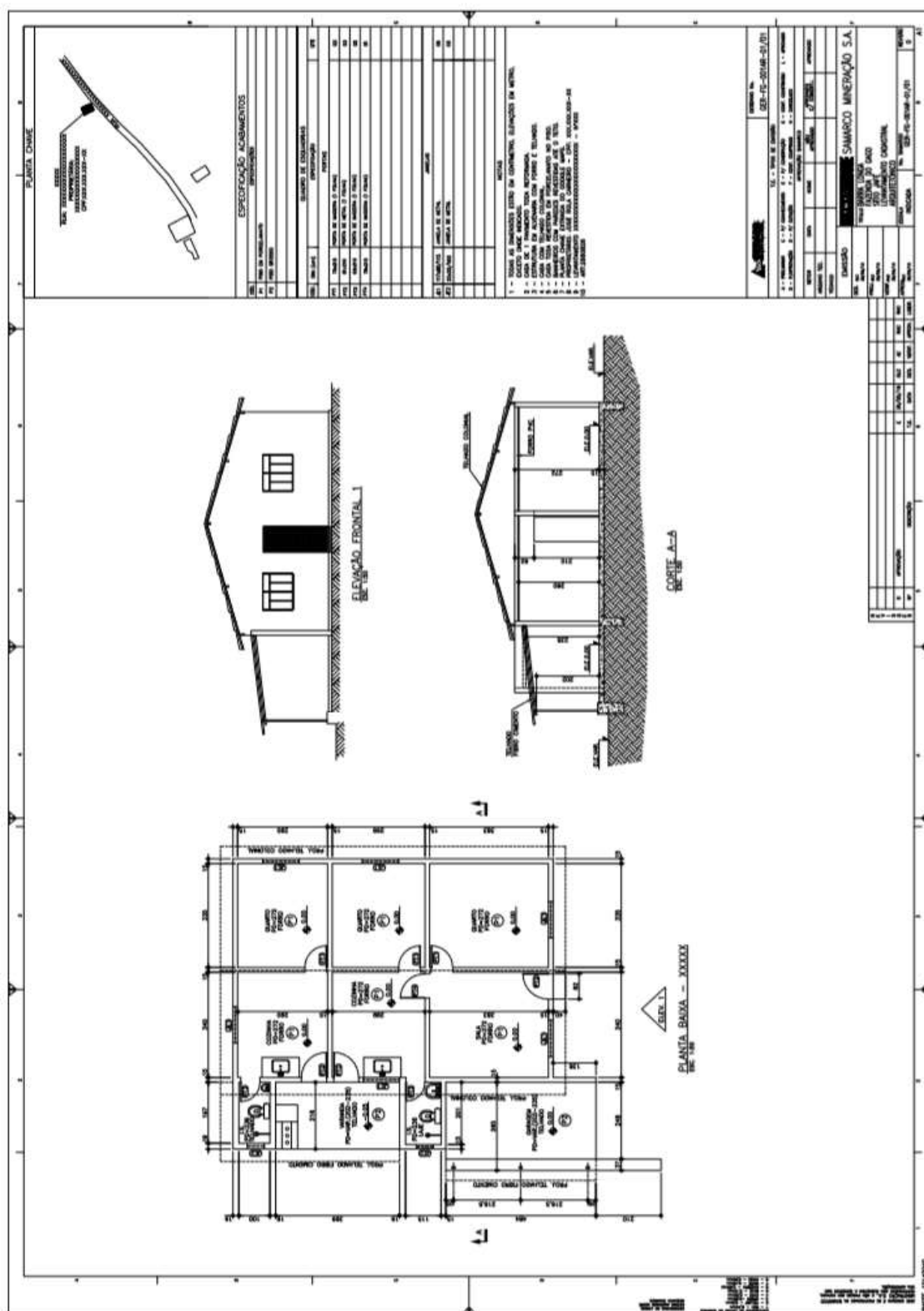

3.3.7. MV 369

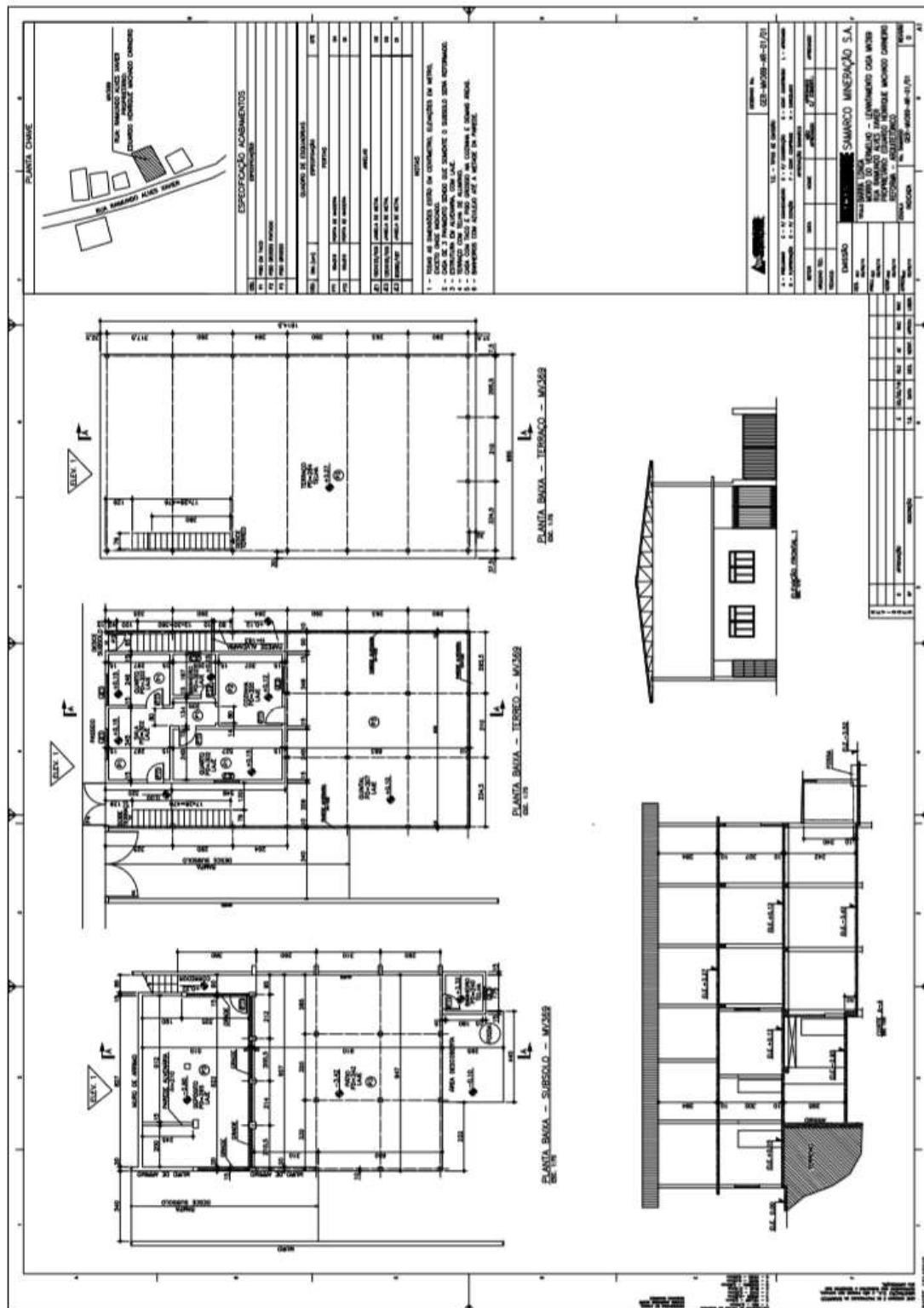

3.3.8. MV 387A

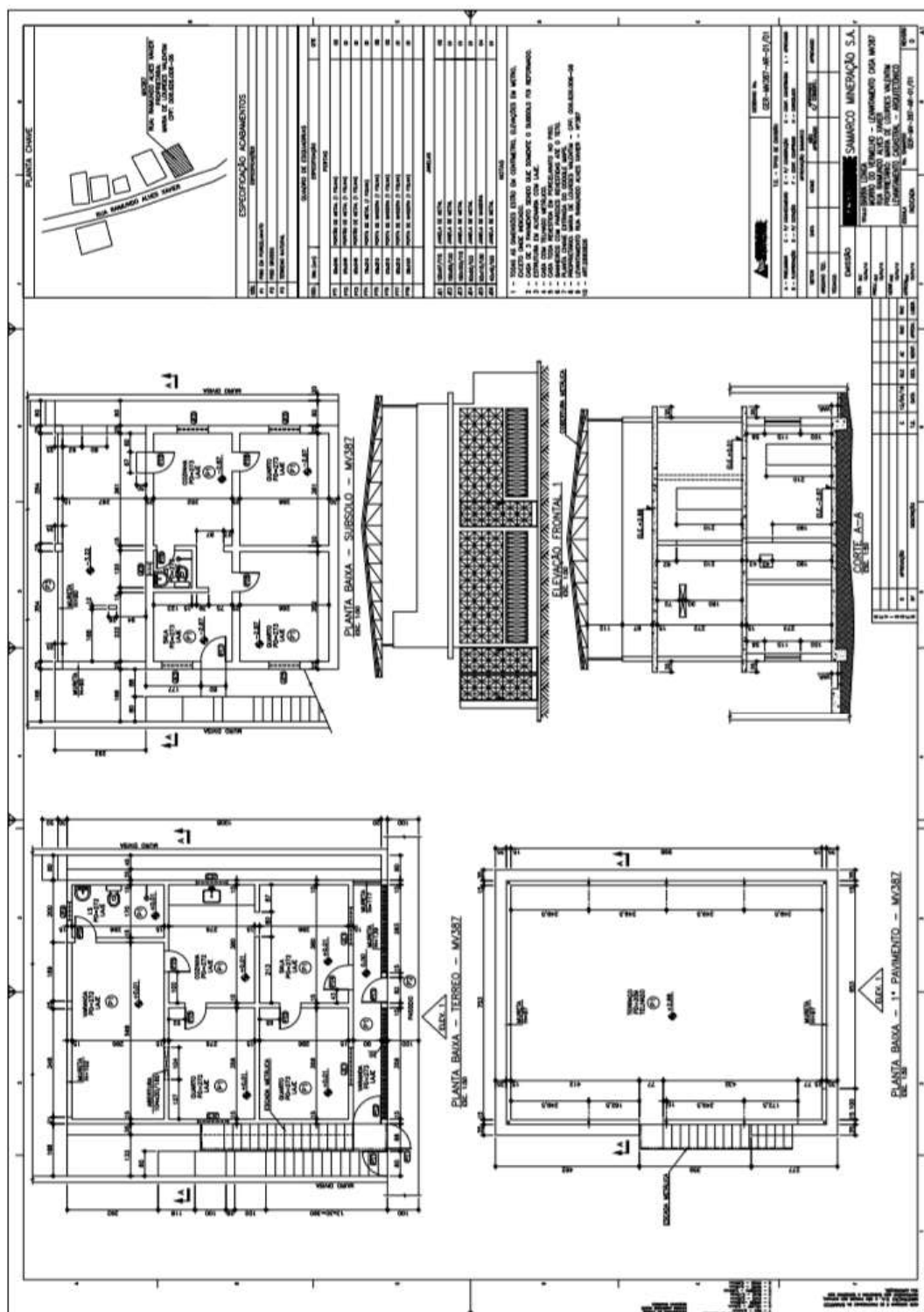

3.3.9. MV 413

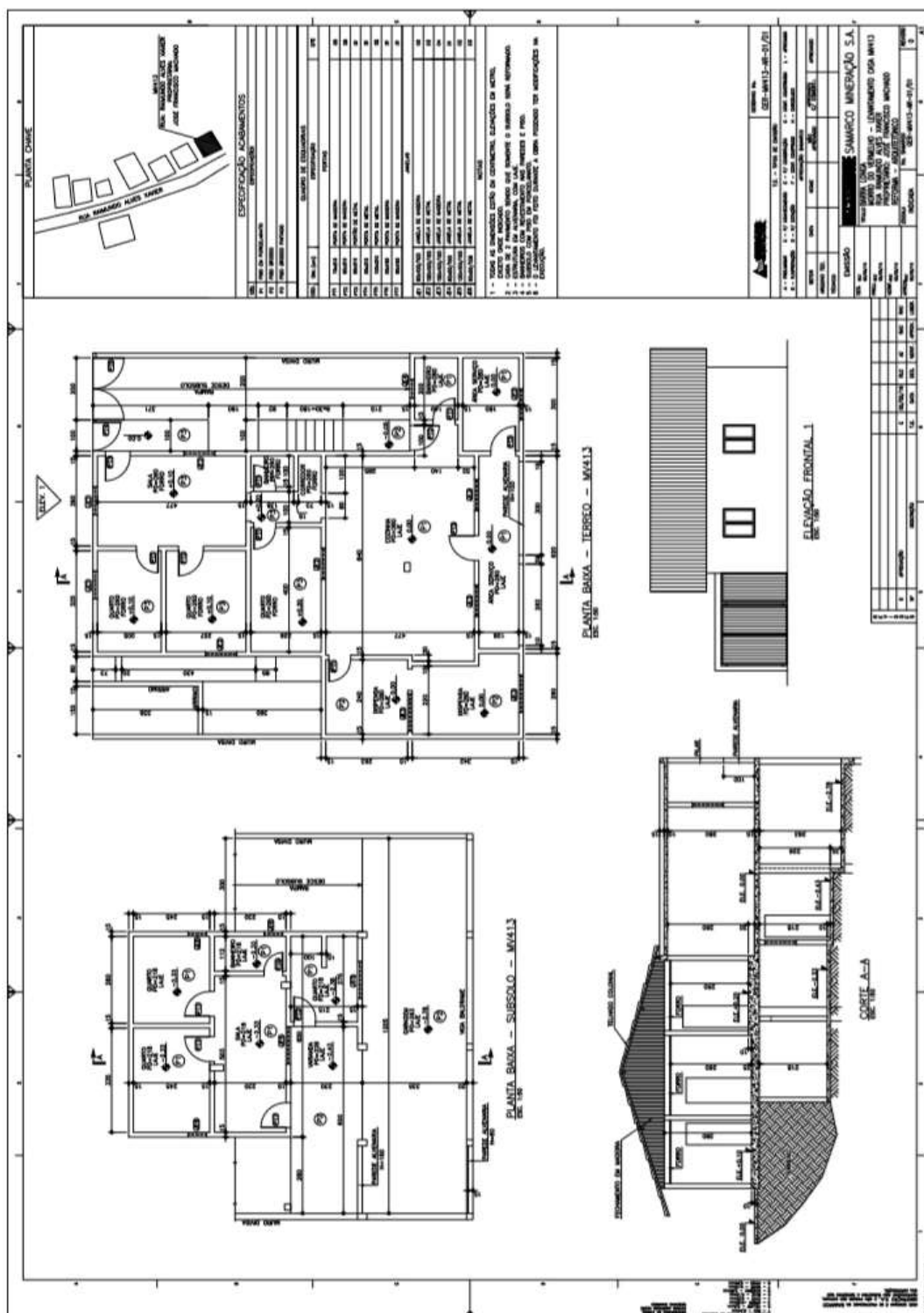

3.3.11. MV 527

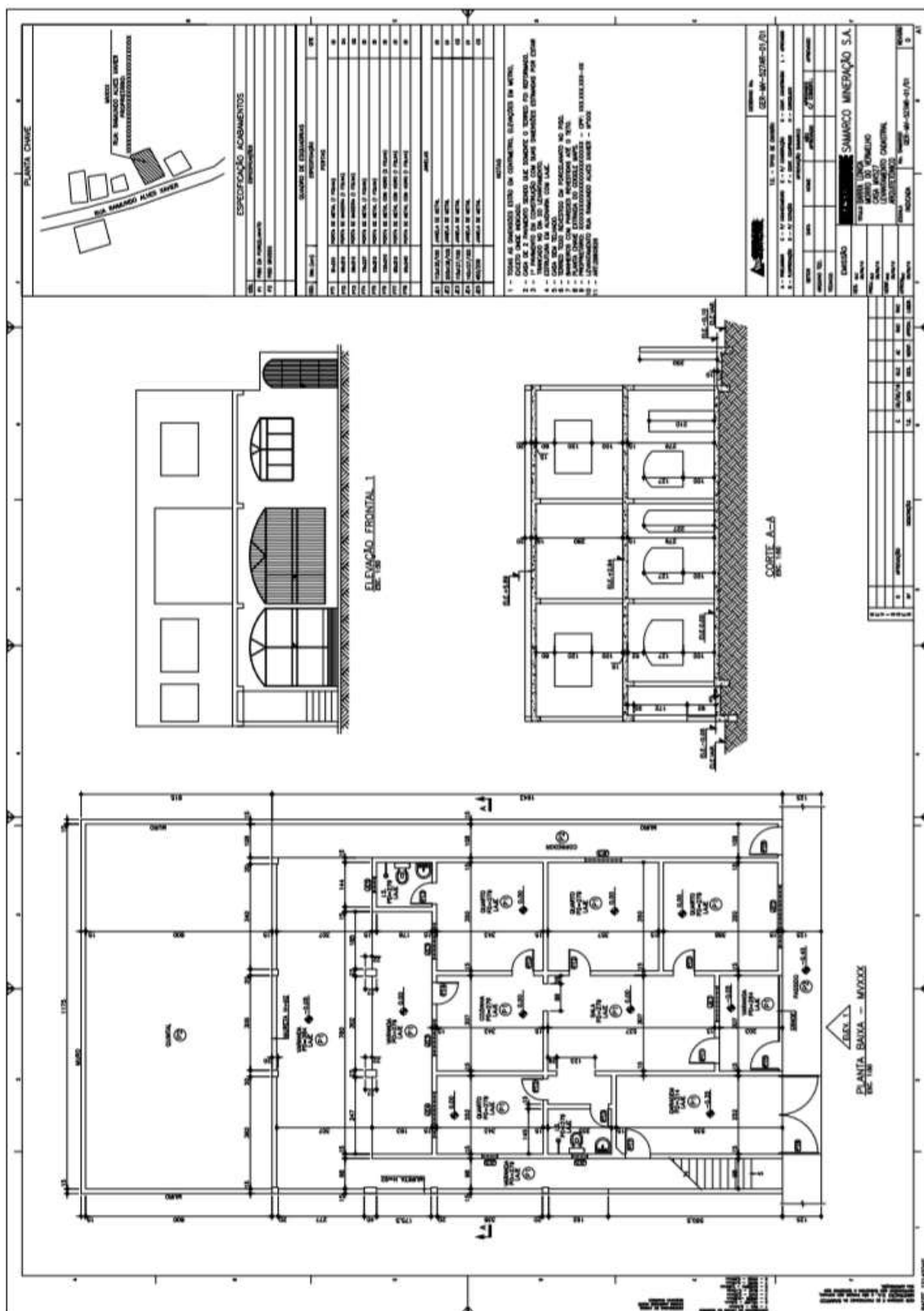

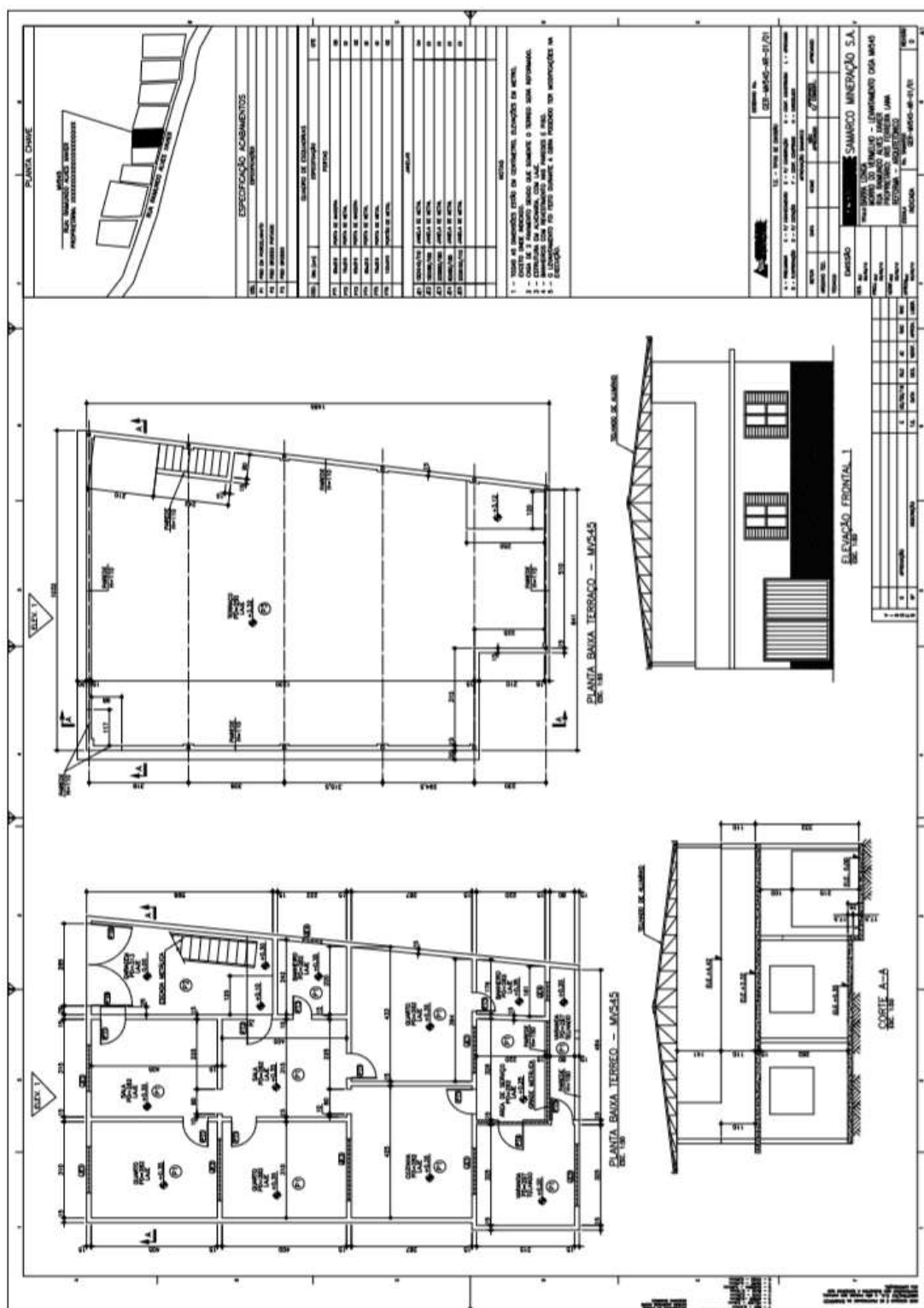

3.3.13. MV 551

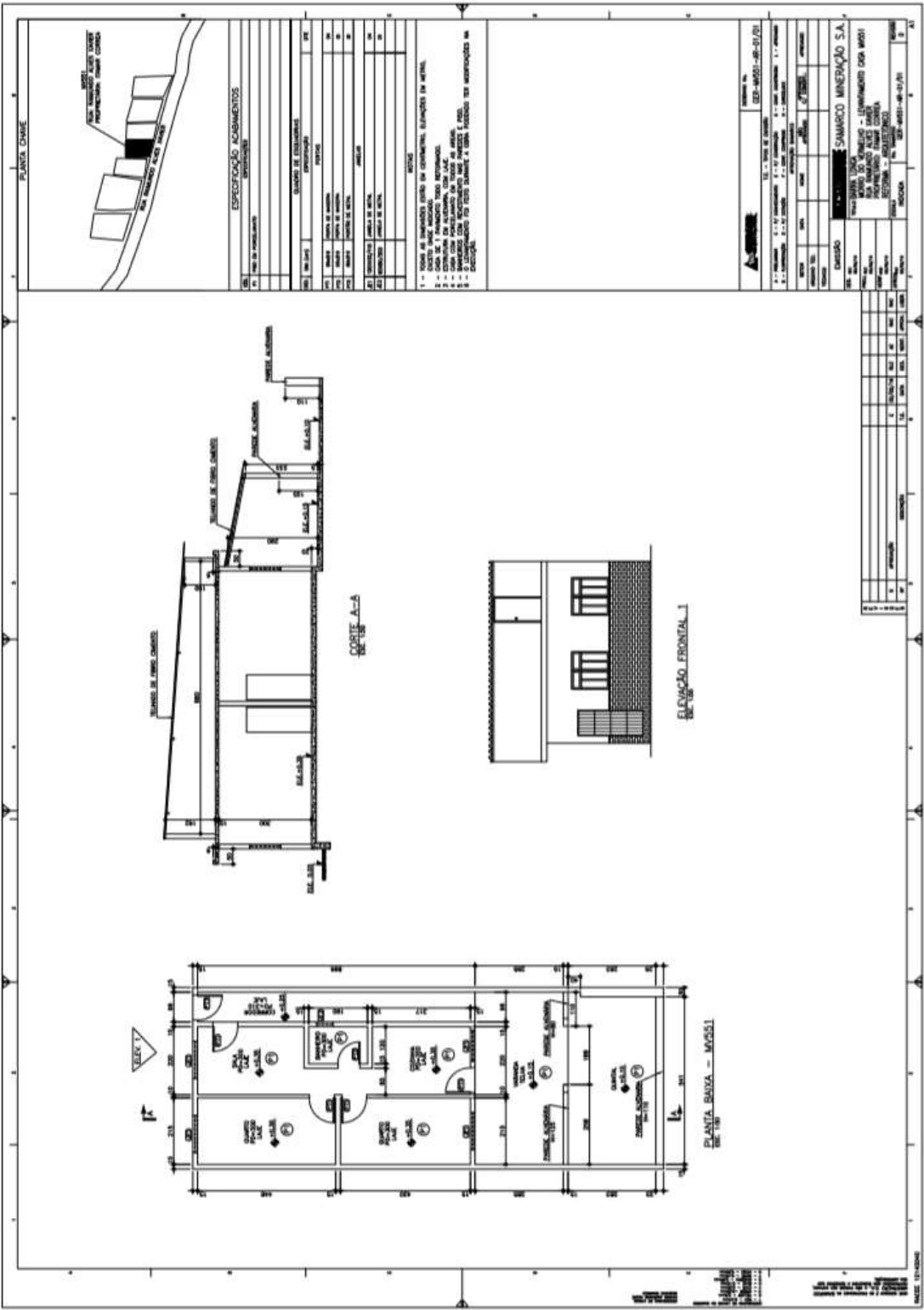



3.3.15. MV 603

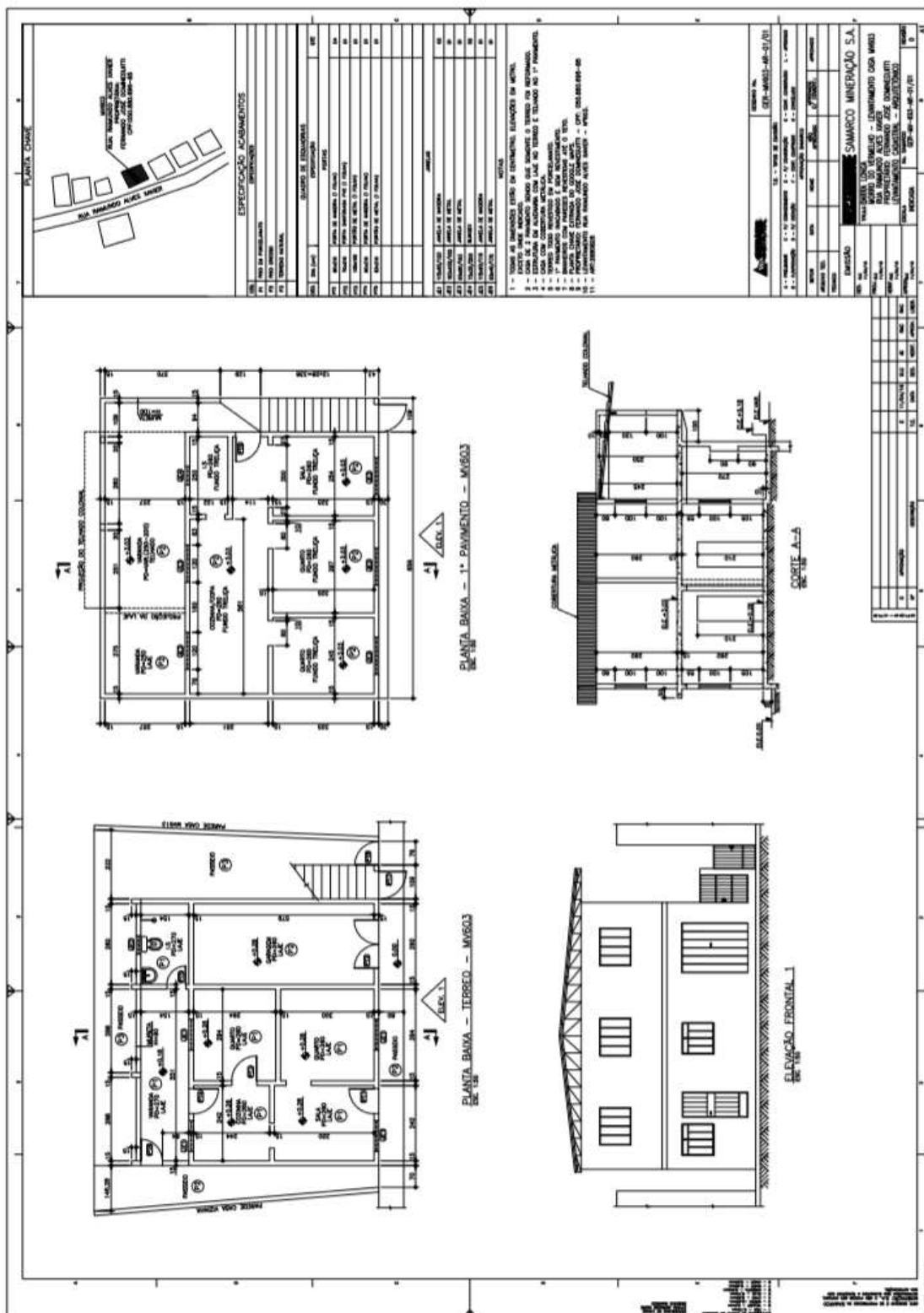

3.3.16. MV 623

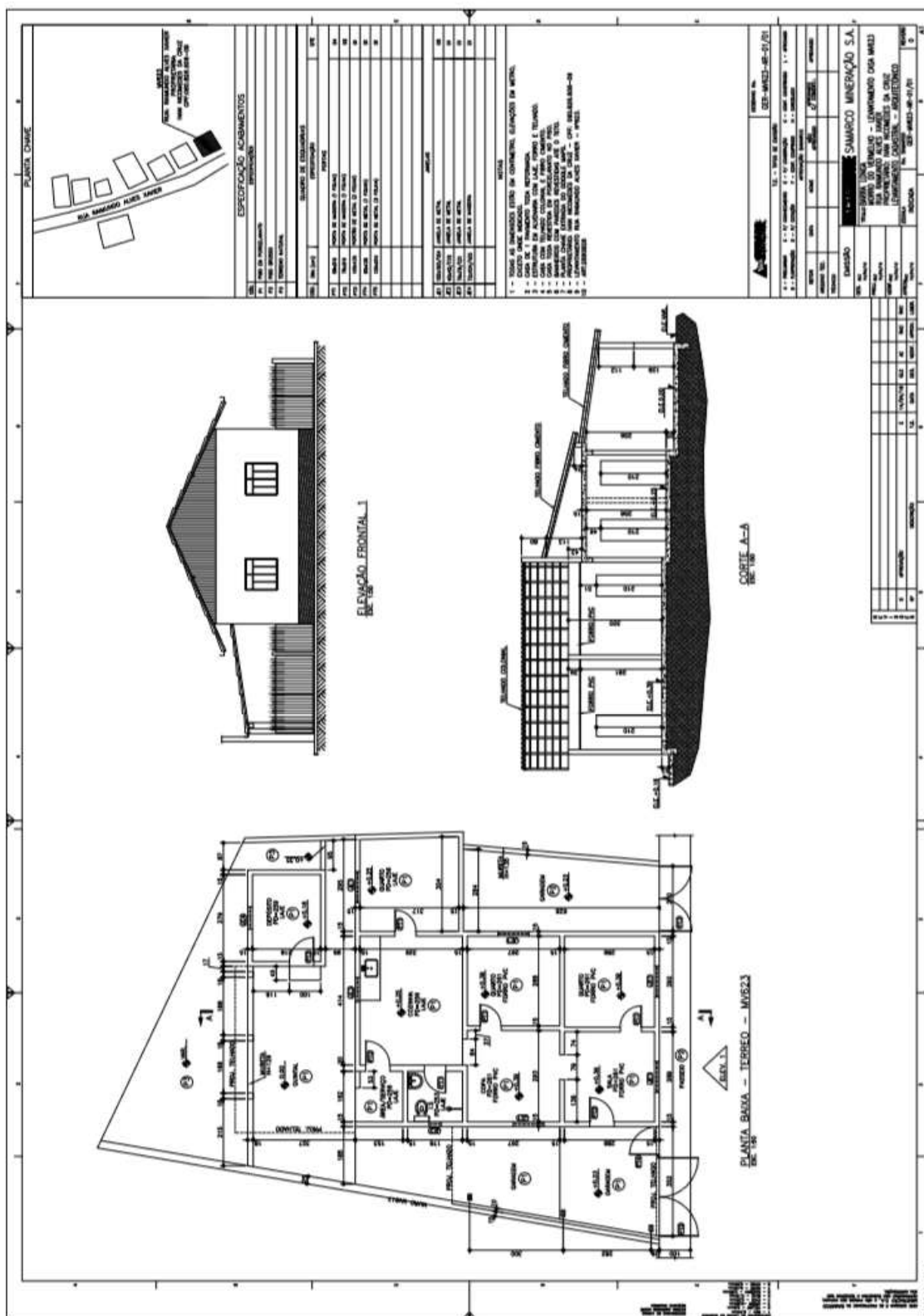

3.3.18. MV 673

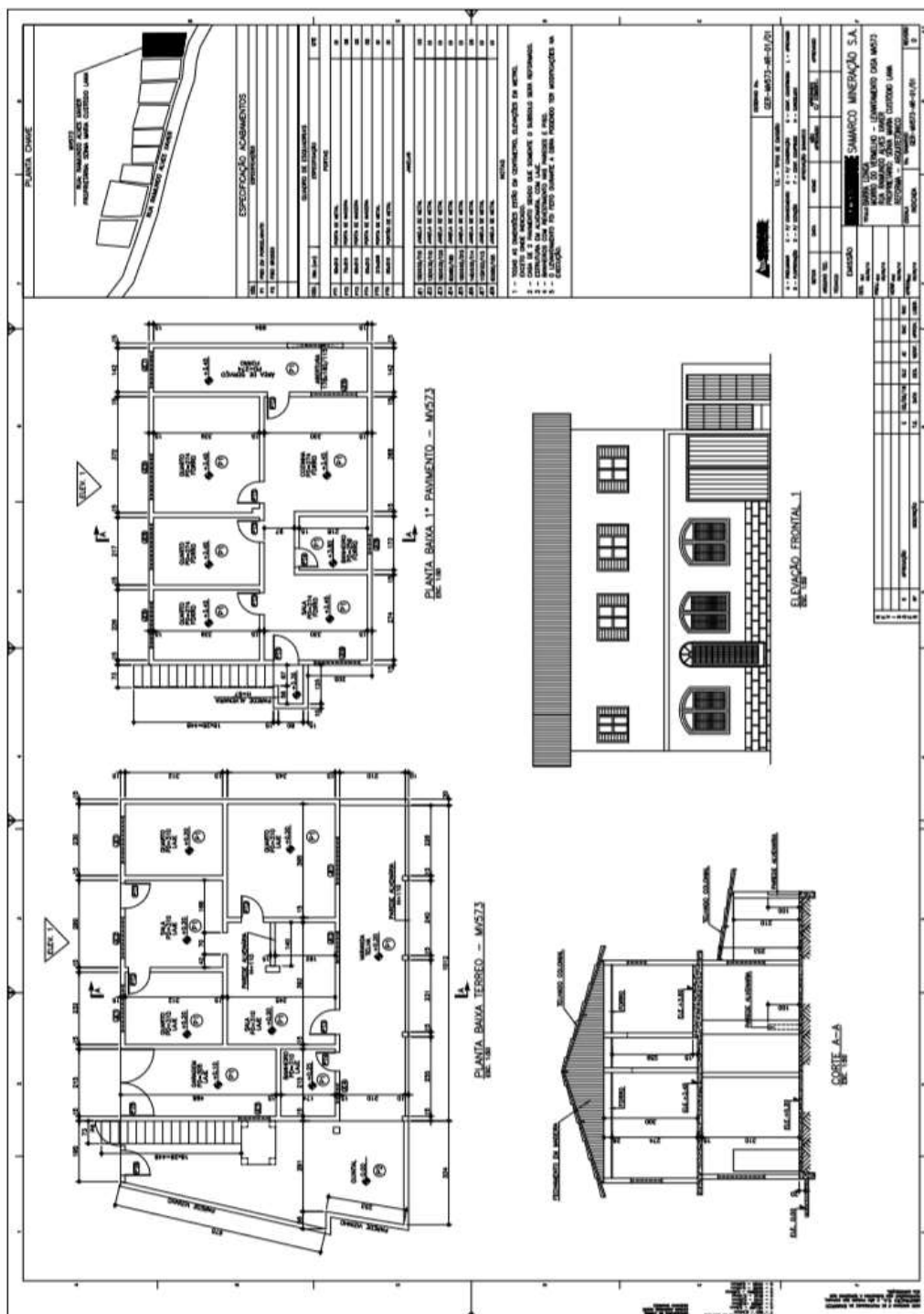

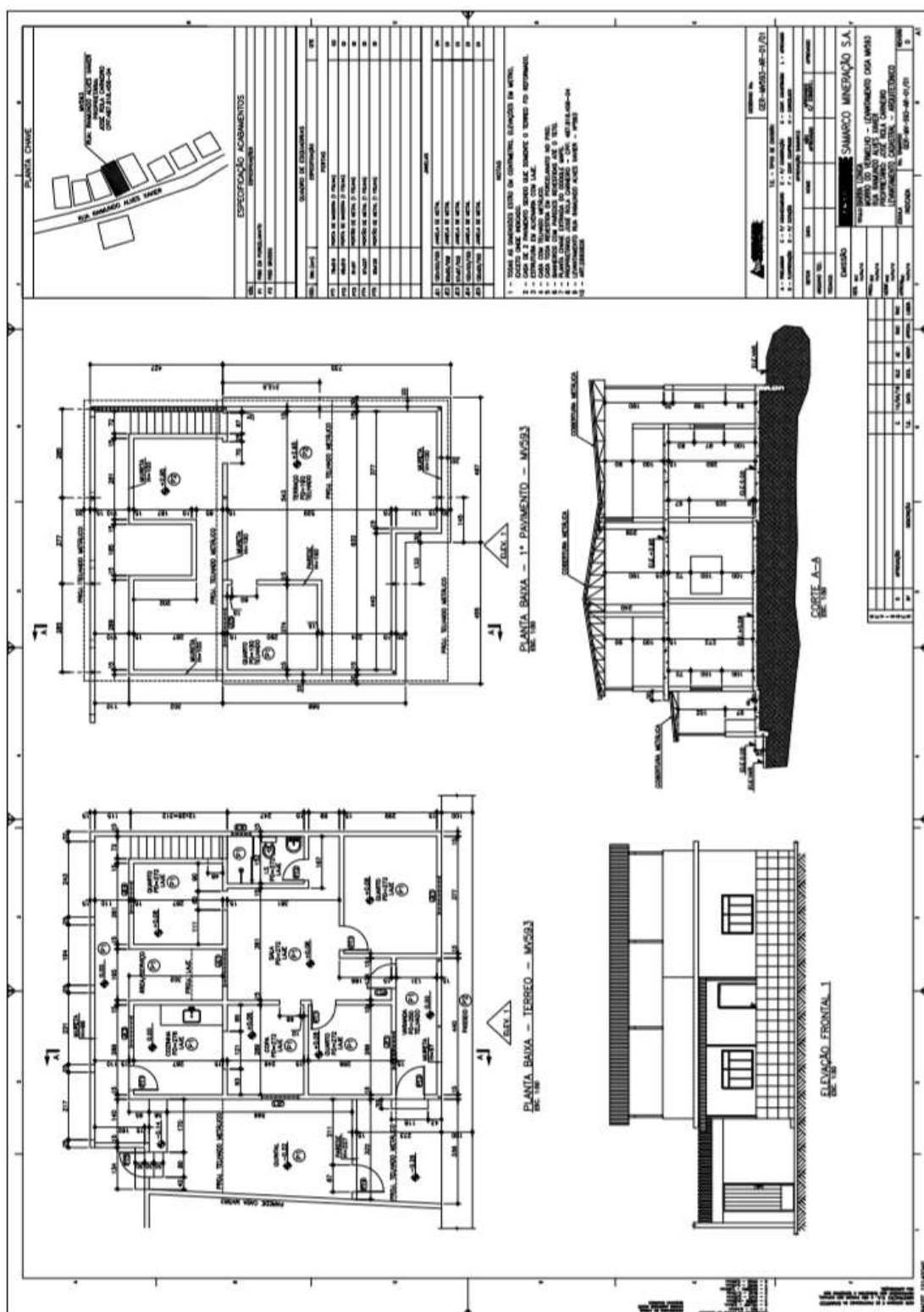

3.3.20. MV 583

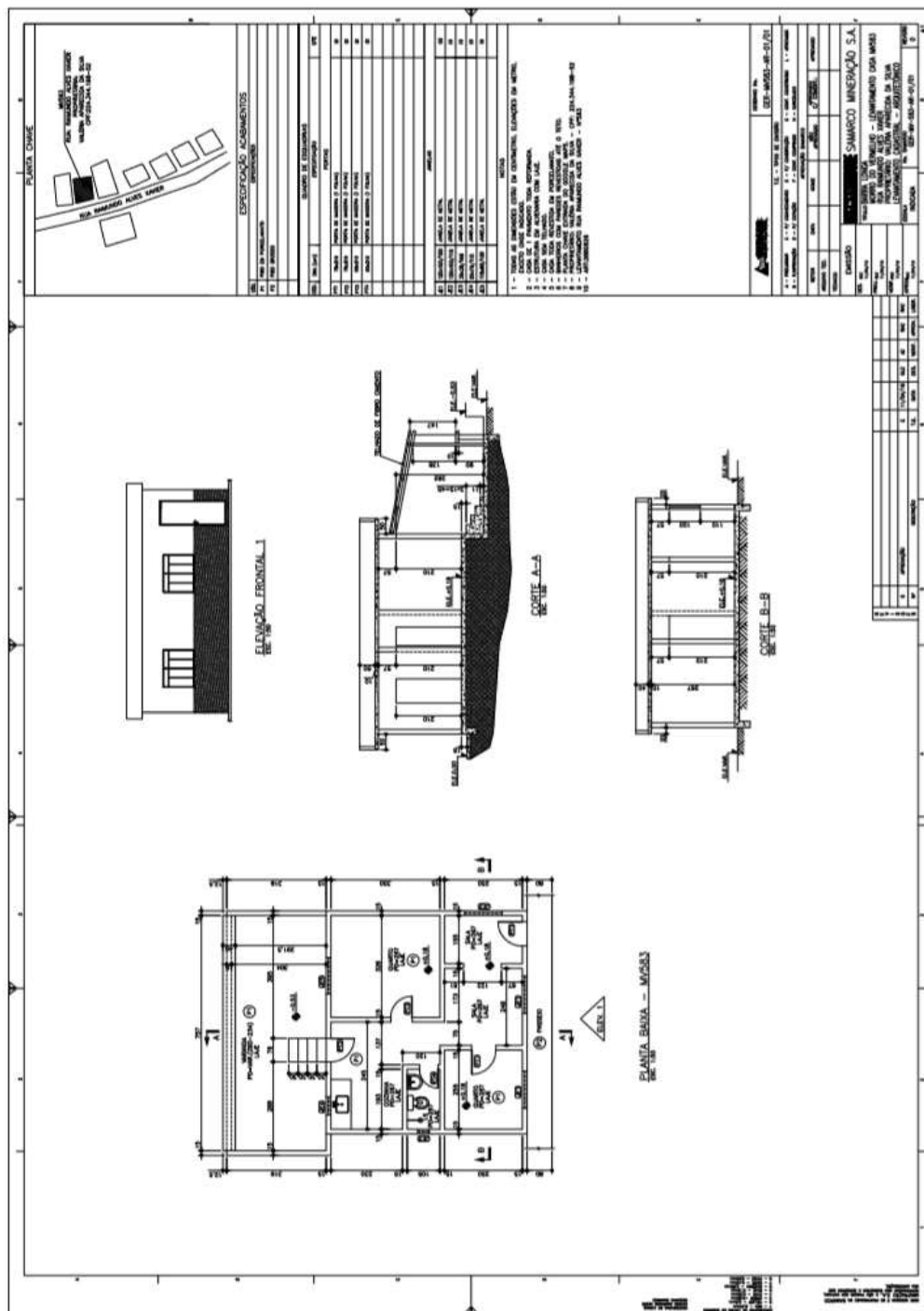

3.3.21. MV 365

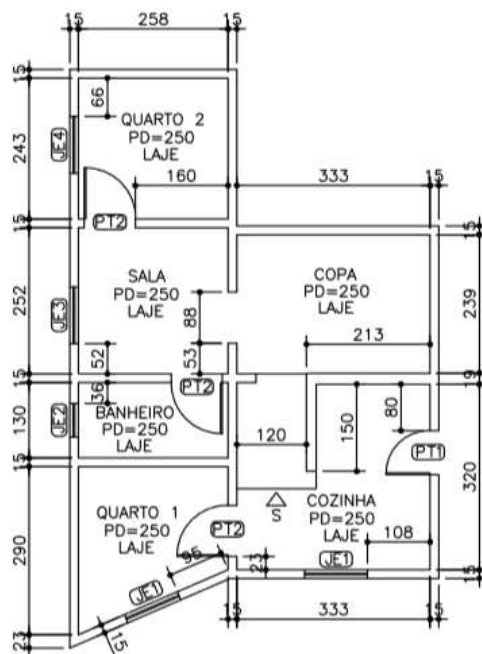

PLANTA BAIXA - MORRO VERMELHO - CASA 365

OBS:

- AZULEJO ASSENTADO NA SALA H=145
- AZULEJO ASSENTADO NA PAREDE DA JANELA DO QUARTO 2 ATÉ O TETO.

CÓD.	DIM. (cm)	ESPECIFICAÇÃO	QTE
PORTAS			
PT1	76x210	PORTA DE METAL	01
PT2	88x210	PORTA DE MADEIRA	03
JANELAS			
JE1	99x99/115	JANELA DE METAL	02
JE2	58x58/100	JANELA DE METAL	01
JE3	98x98/100	JANELA DE METAL	01
JE4	98x98/88	JANELA DE METAL	01

	
CROQUI DE IDENTIFICAÇÃO	
MV365	
MEDICÃO: 06	RP: 01/08/16

MV 513 ESCOLA

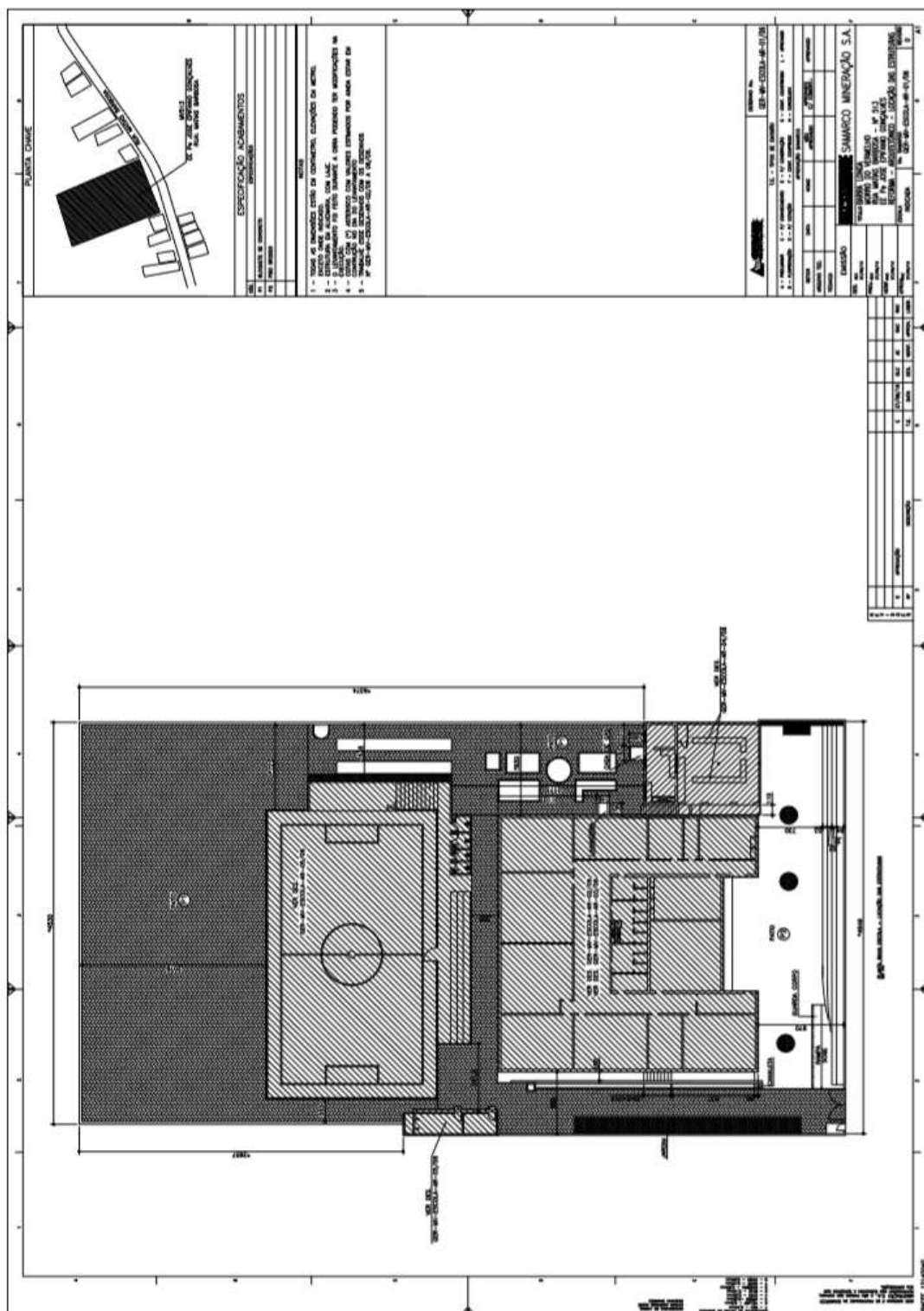

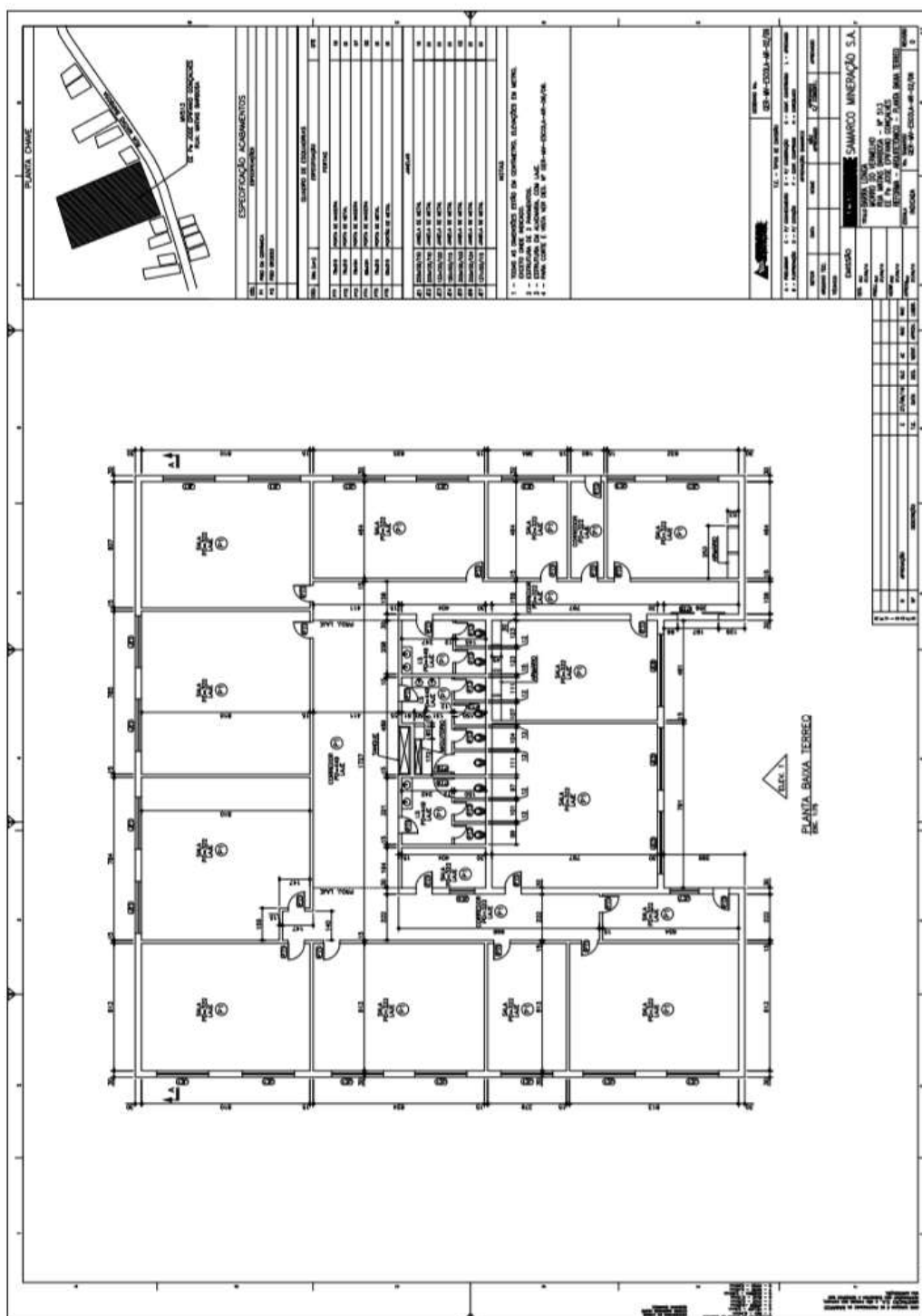

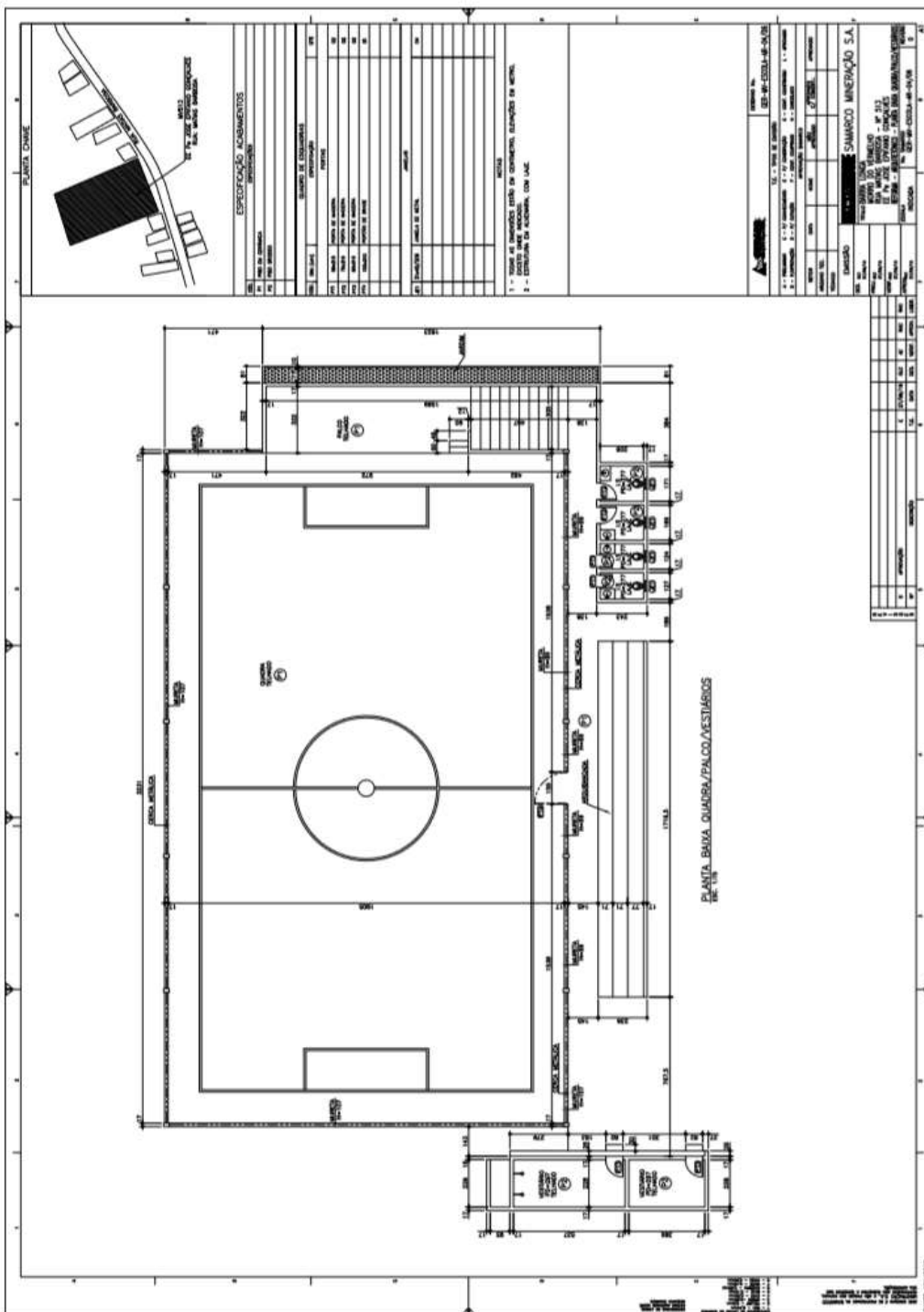

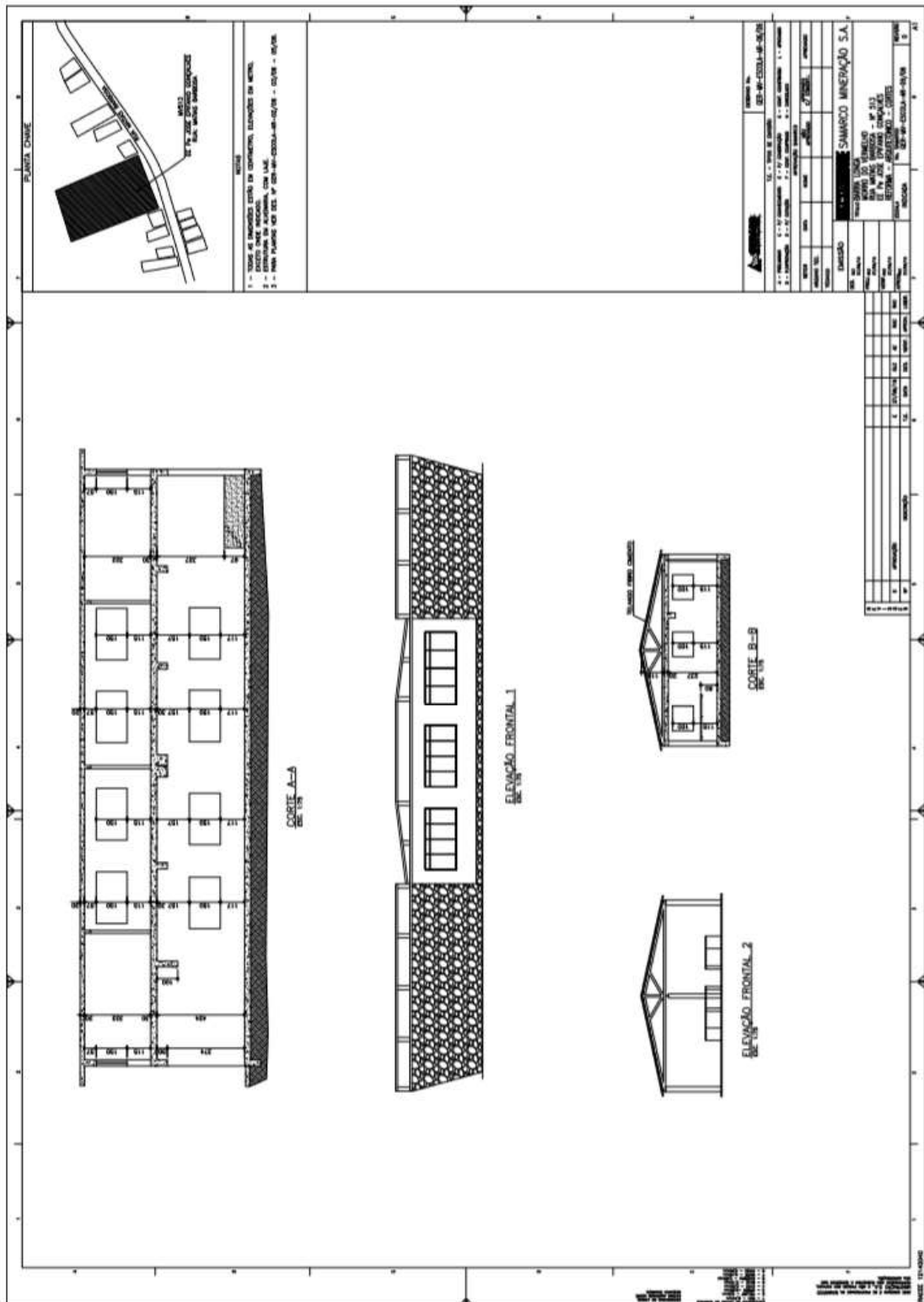

3.3.23. MV 580

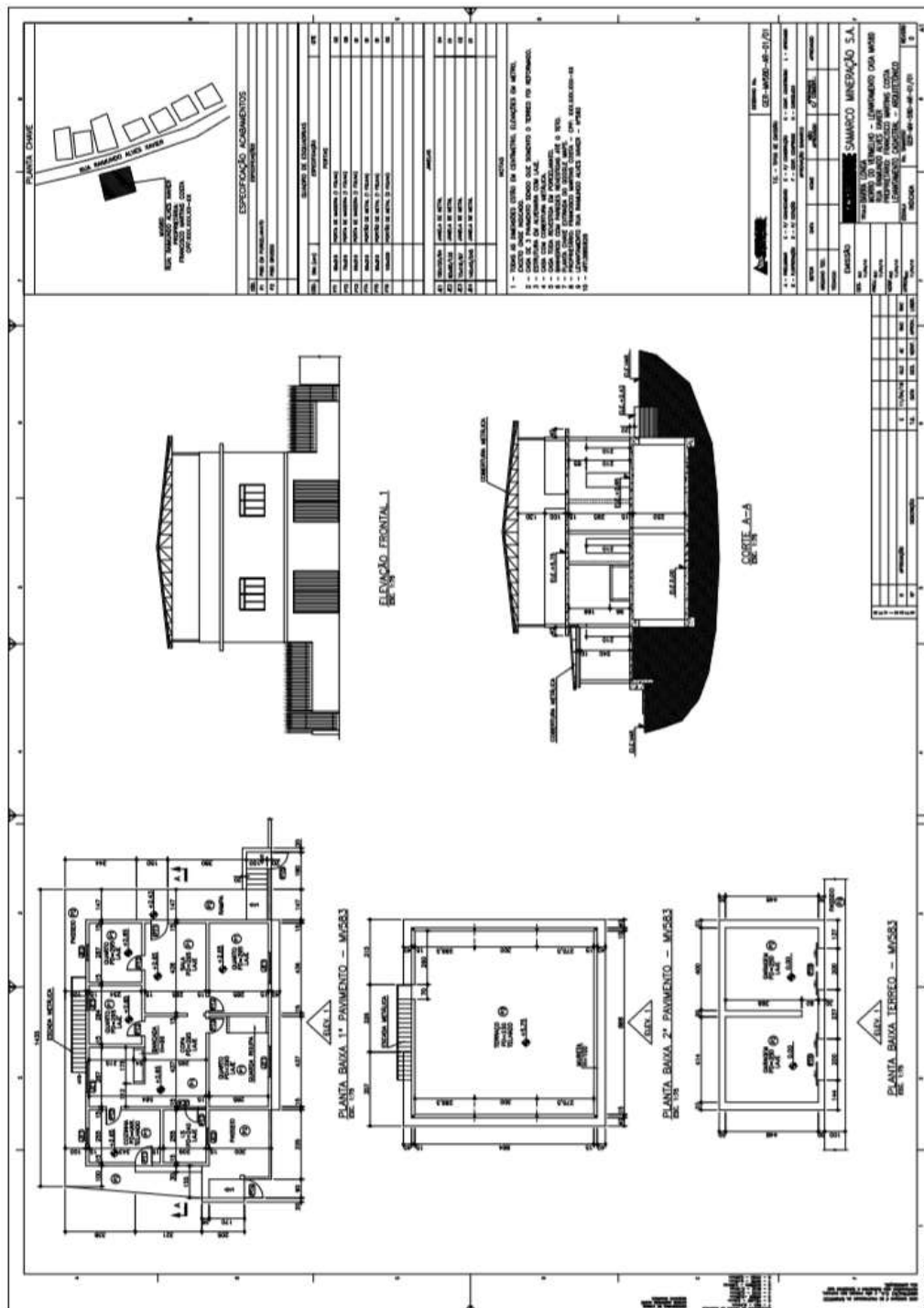

3.4. IMOVEIS RESIDENCIAIS E COMERCIAIS - GESTEIRA

3.4.1. GE ALEMÃO

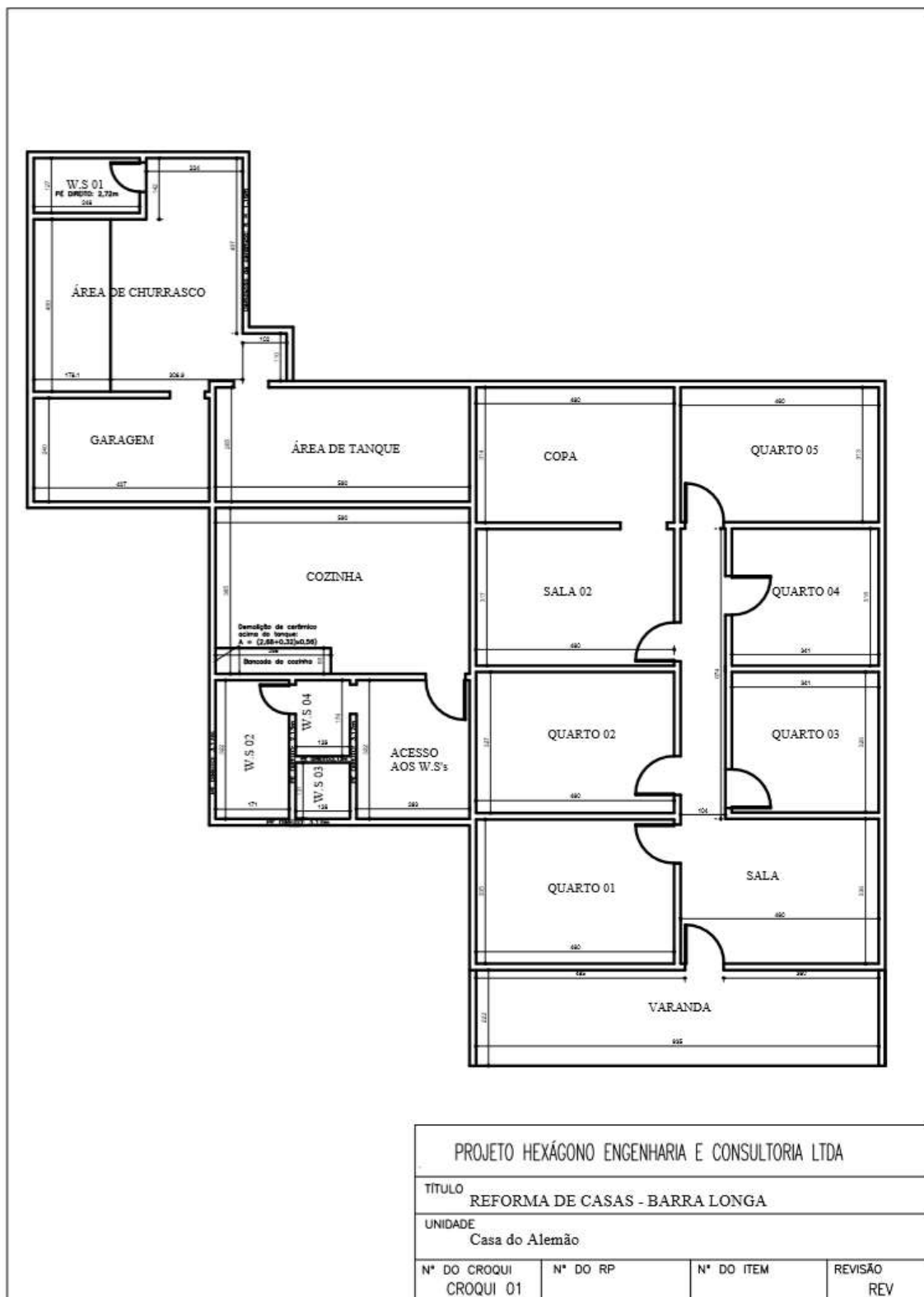

3.4.2. GE BEATRIZ HELENA

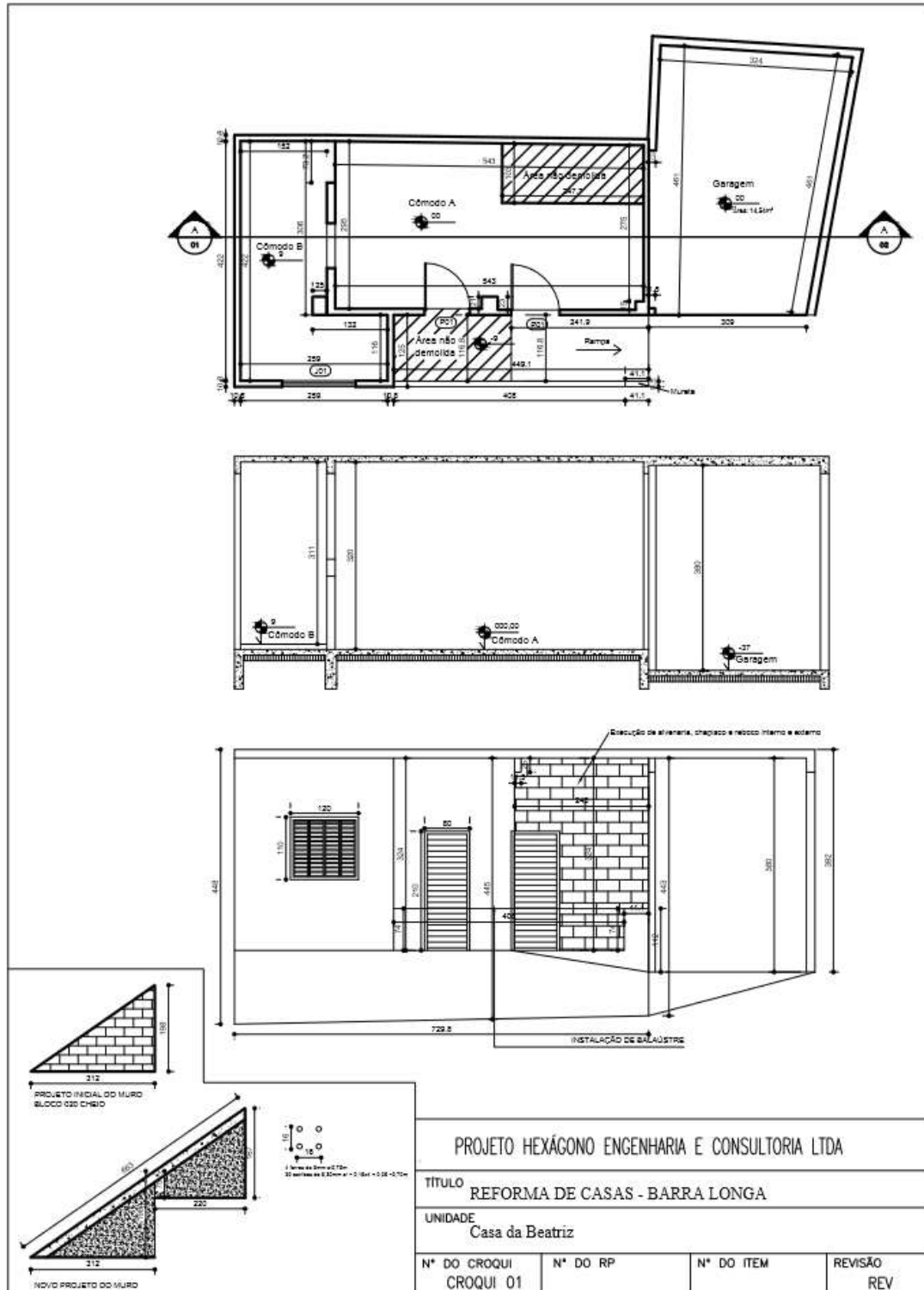

3.4.4. GE BAR PAULO HOLINO

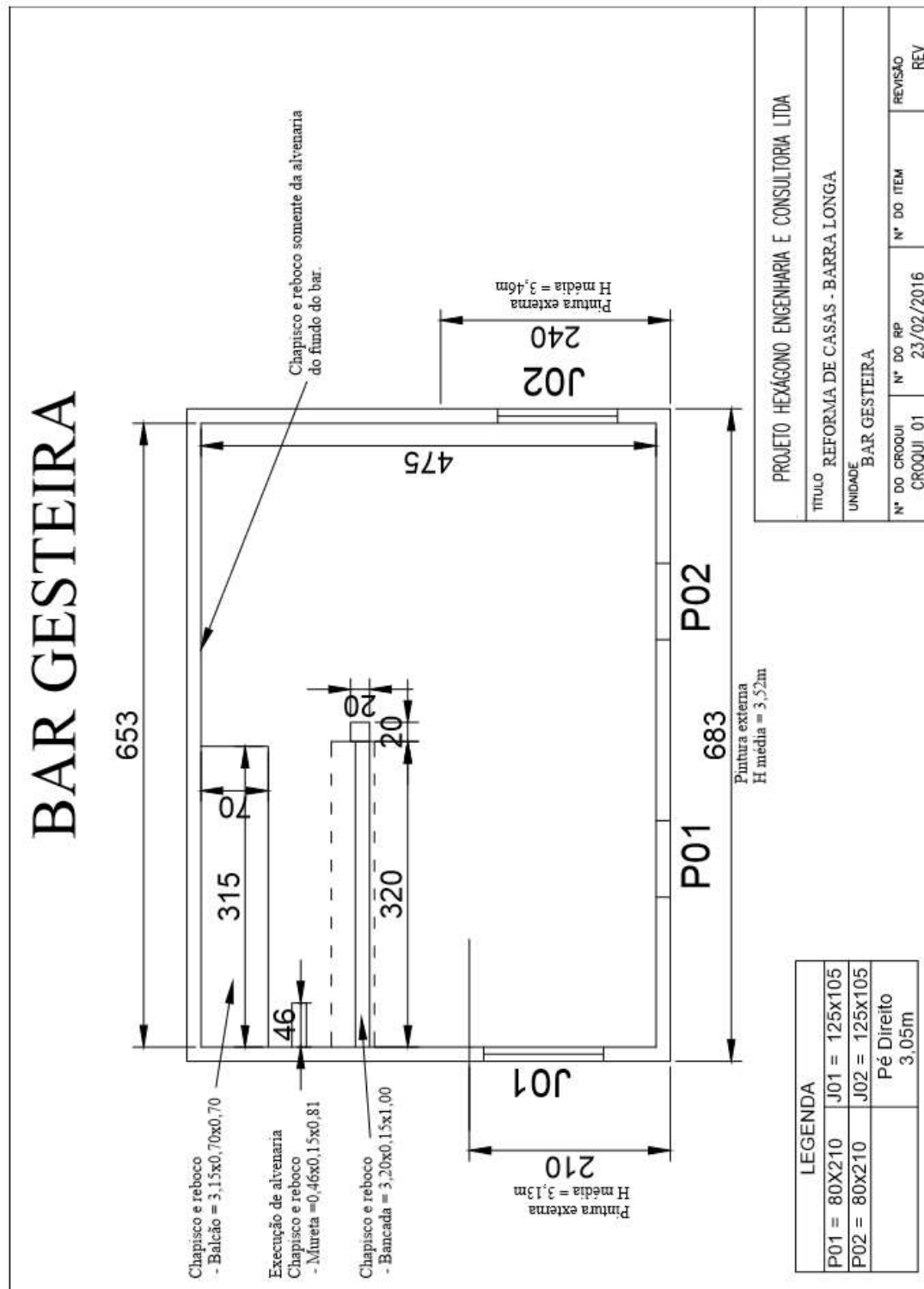

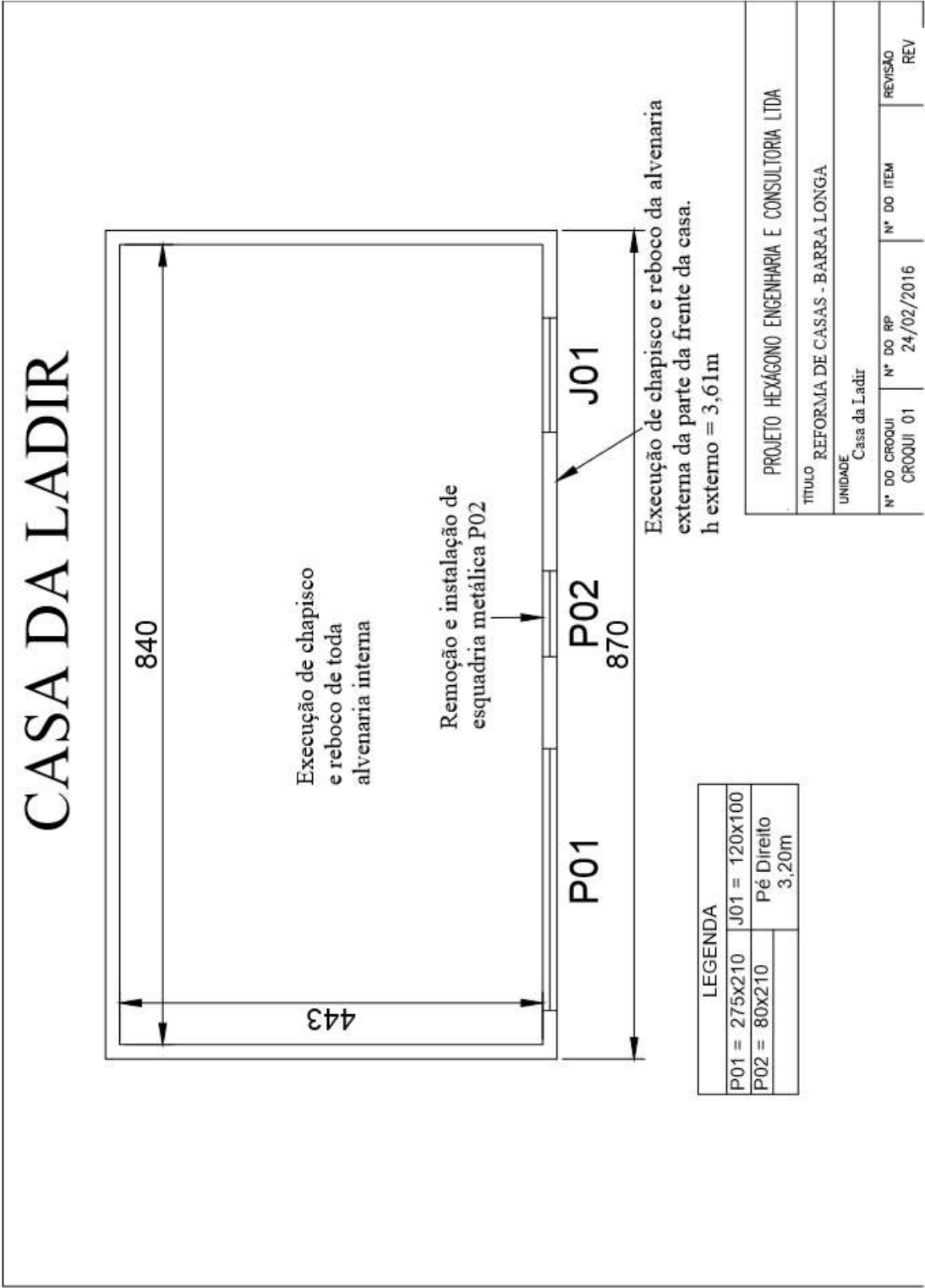

3.4.6. GE DIRCEU

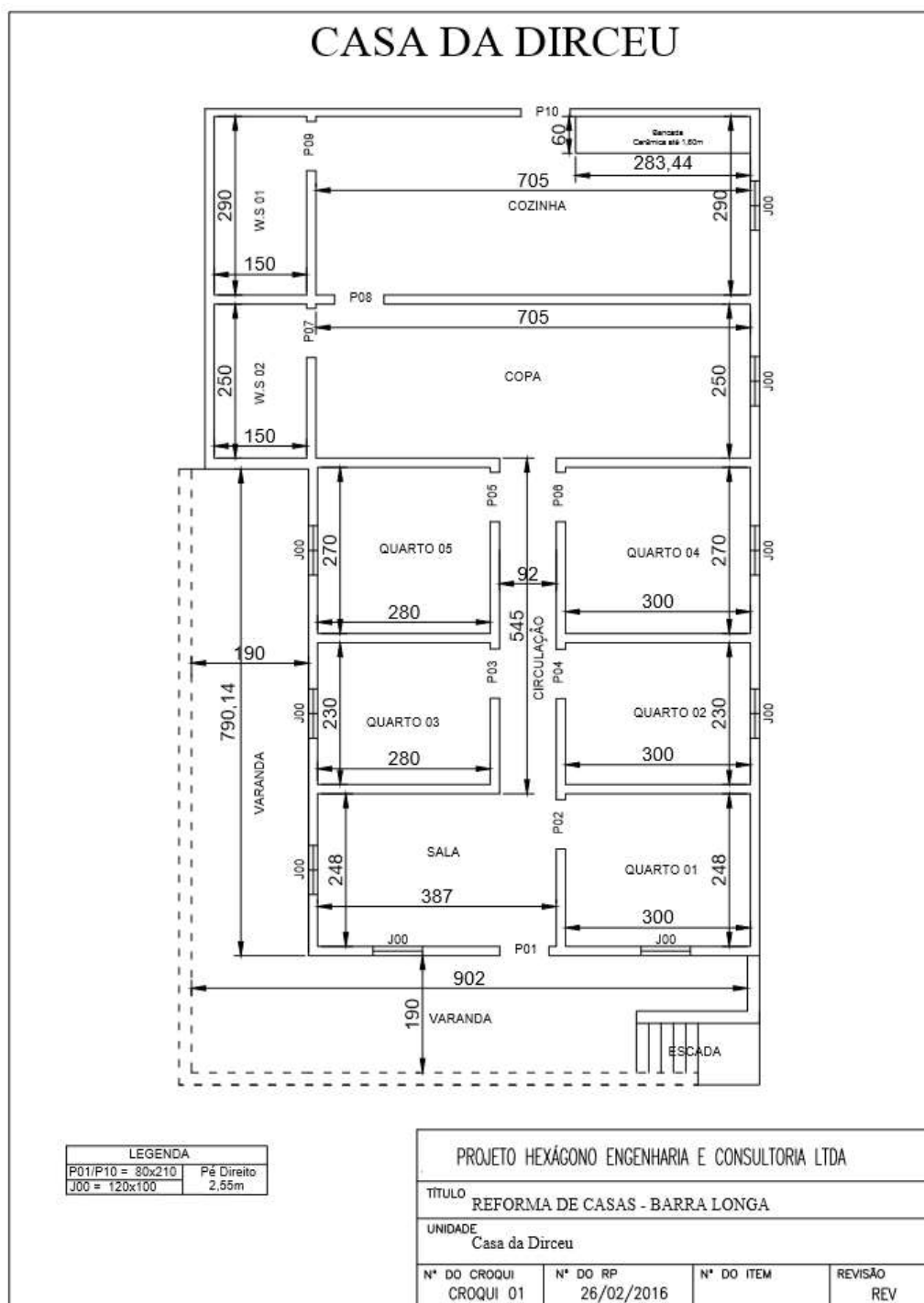

3.4.7. GE ADÃO

3.4.8.

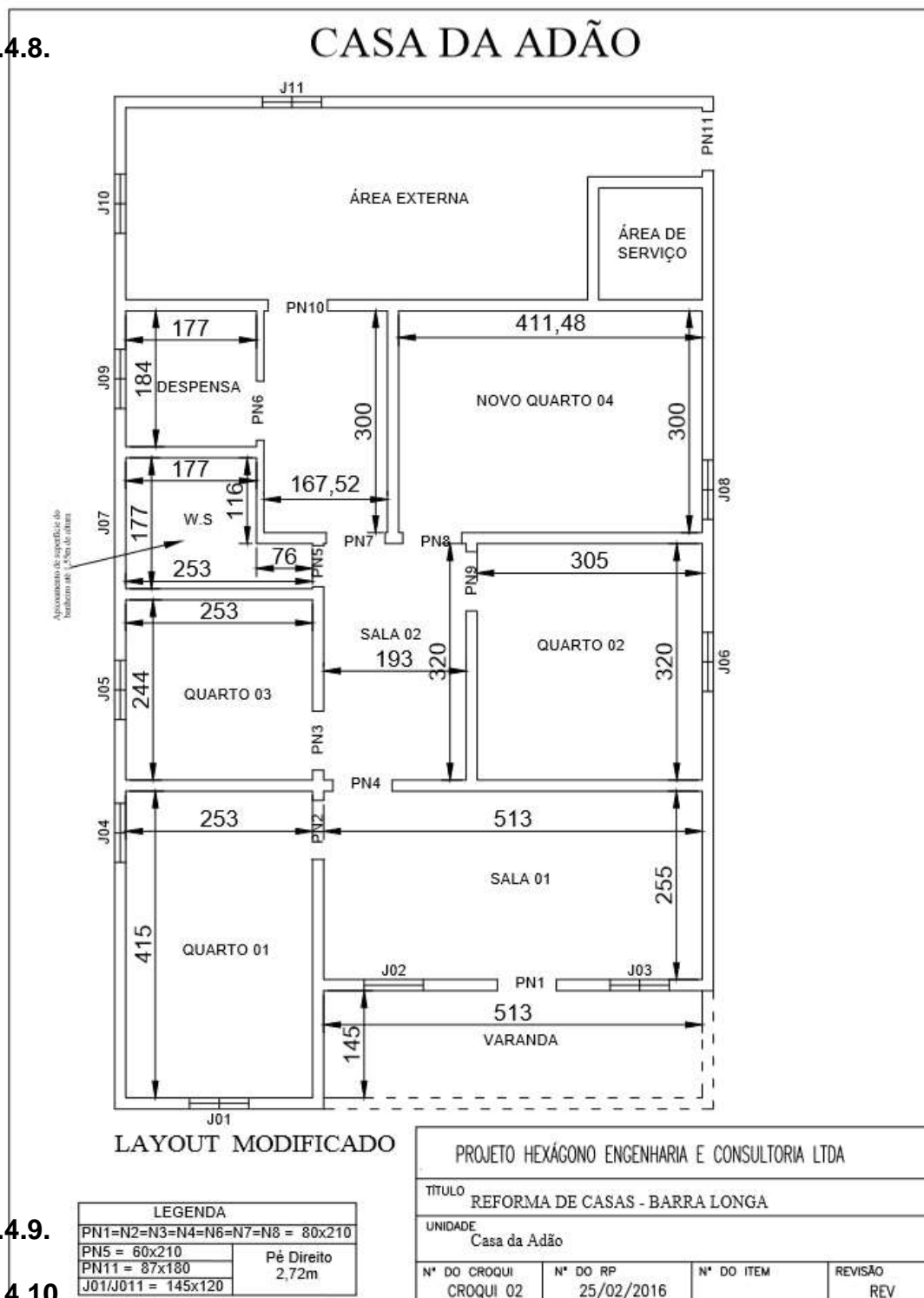

3.4.9.

3.4.10.

3.4.11.

Casa do Cristiano

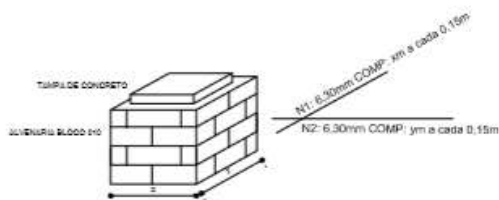
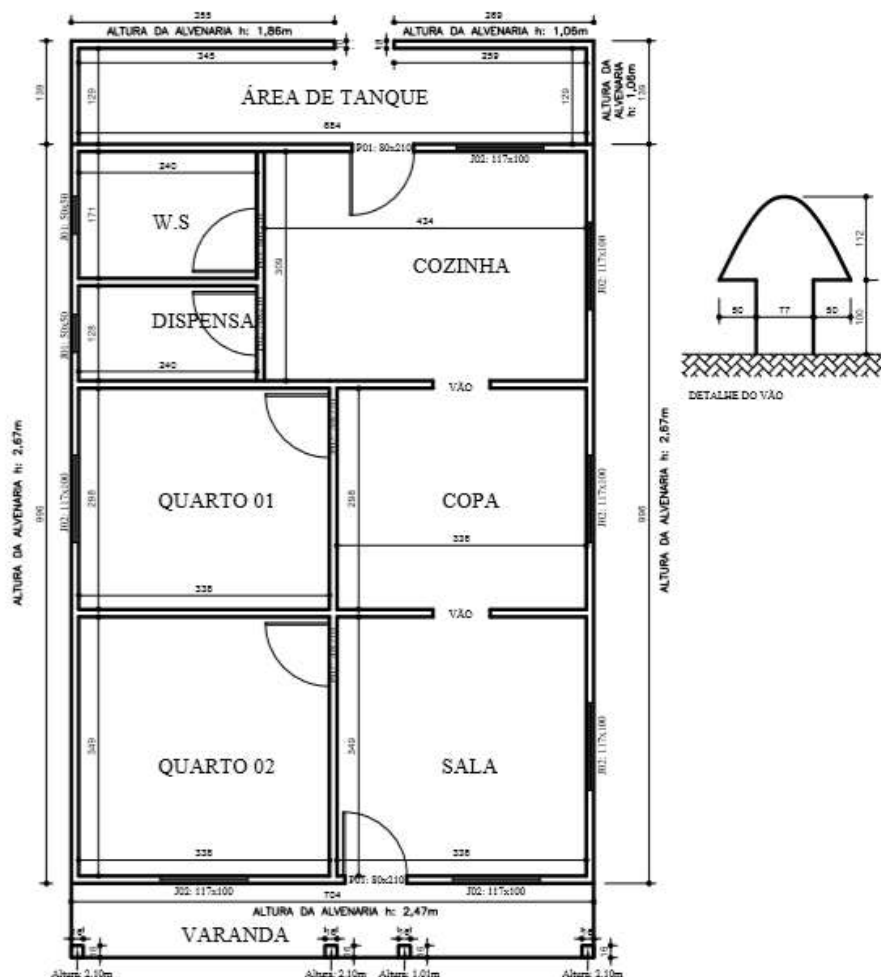

PROJETO HEXÁGONO ENGENHARIA E CONSULTORIA LTDA

TÍTULO
REFORMA DE CASAS - BARRA LONGA

UNIDADE
Casa do Cristiano

Nº DO CROQUI
CROQUI 01

Nº DO RP

Nº DO ITEM

REVISÃO
REV





3.5. OBRAS PUBLICAS

3.5.1. PRAÇA MANOEL LINO MOL E ALAMEDA

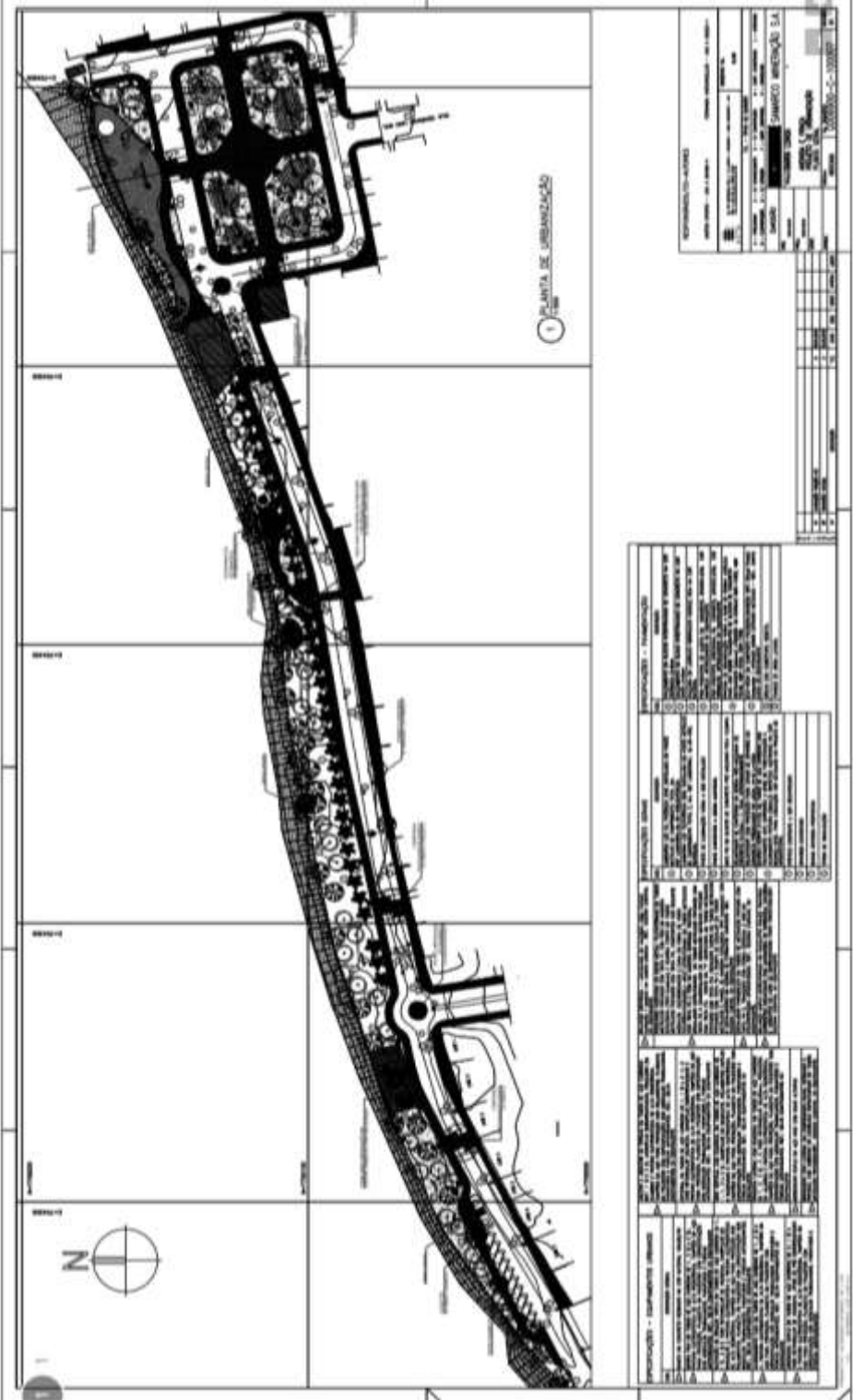

3.5.2. CAMPO DE FUTEBOL BARRA LONGA

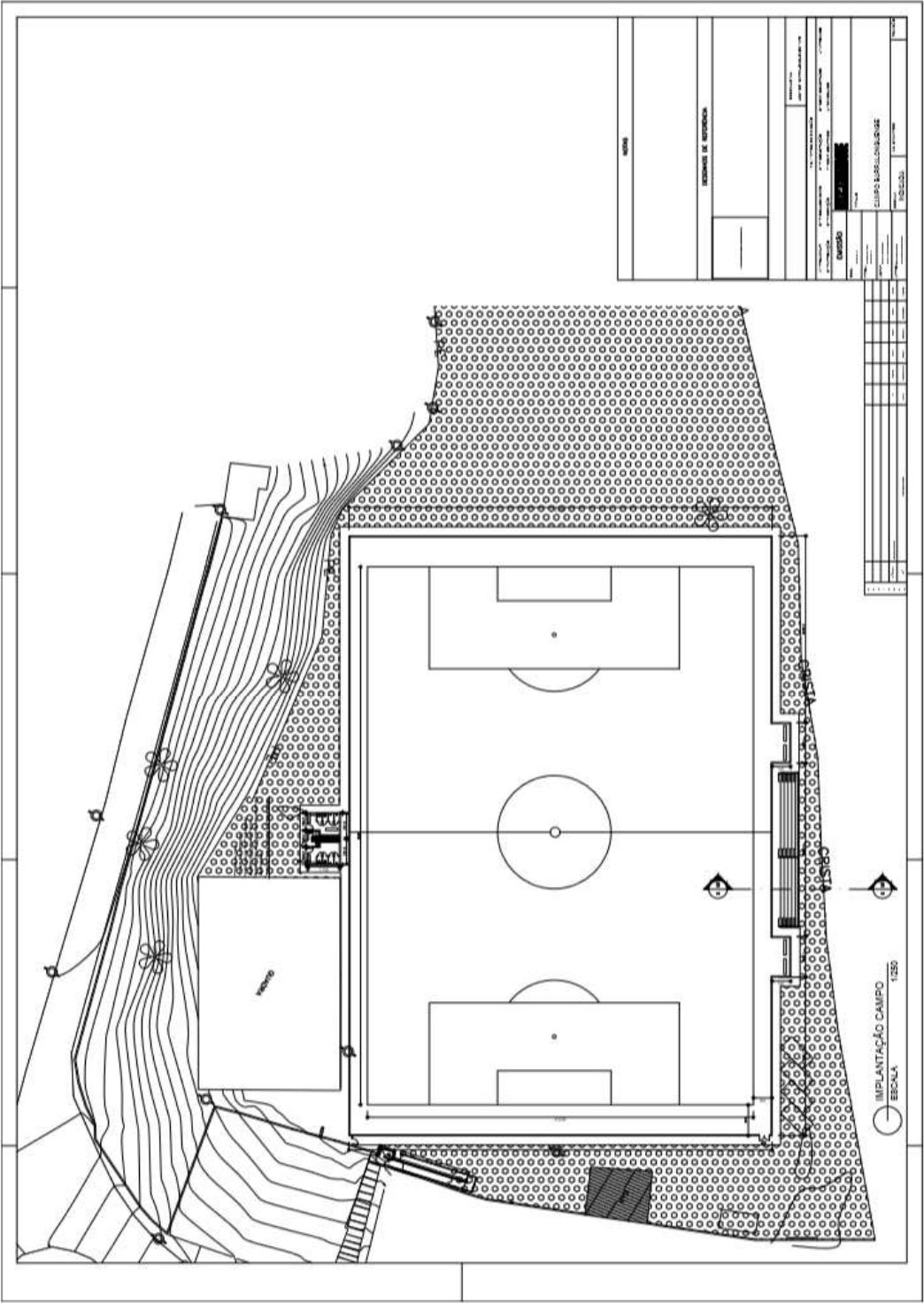



3.5.4. PONTE 3

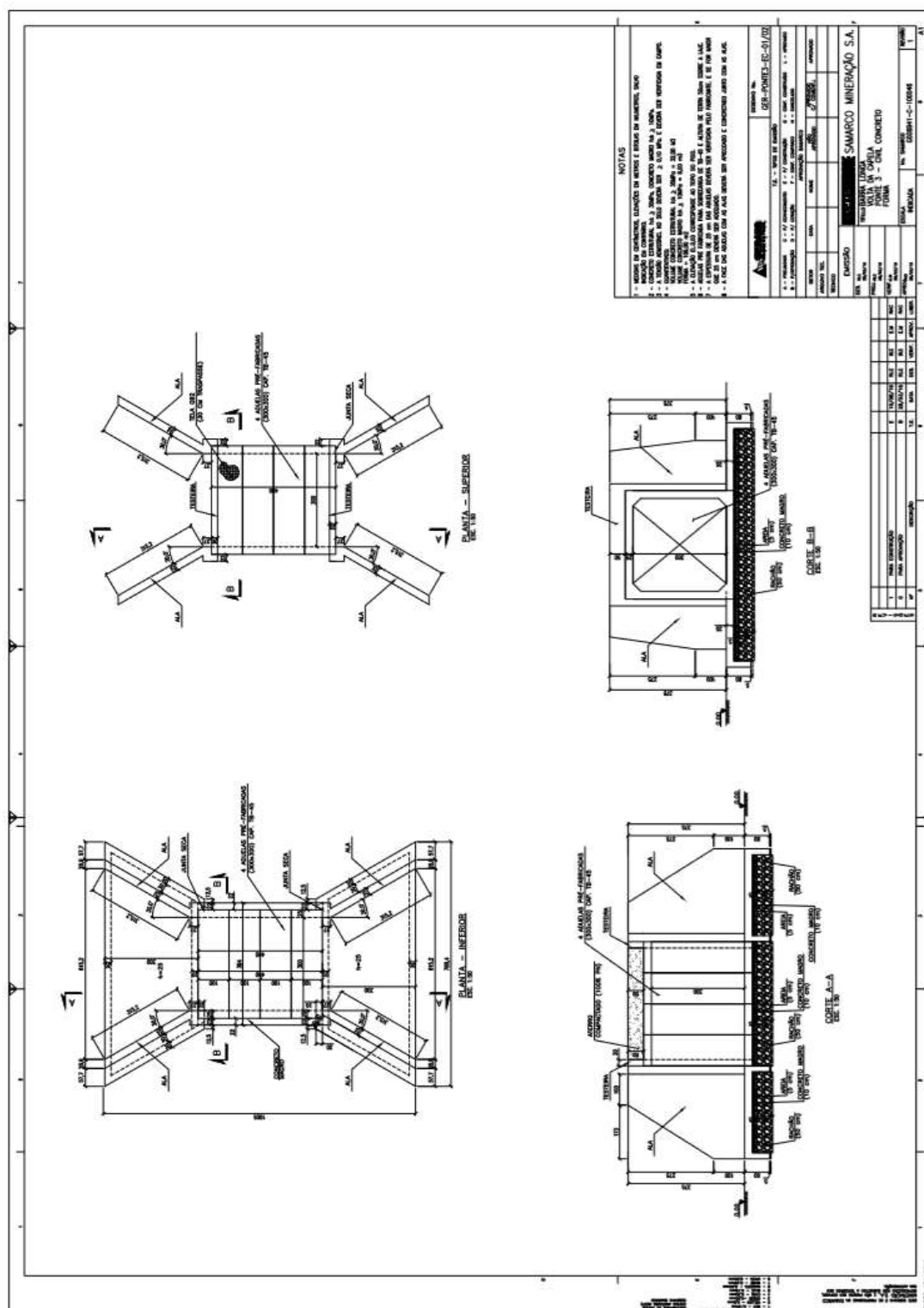



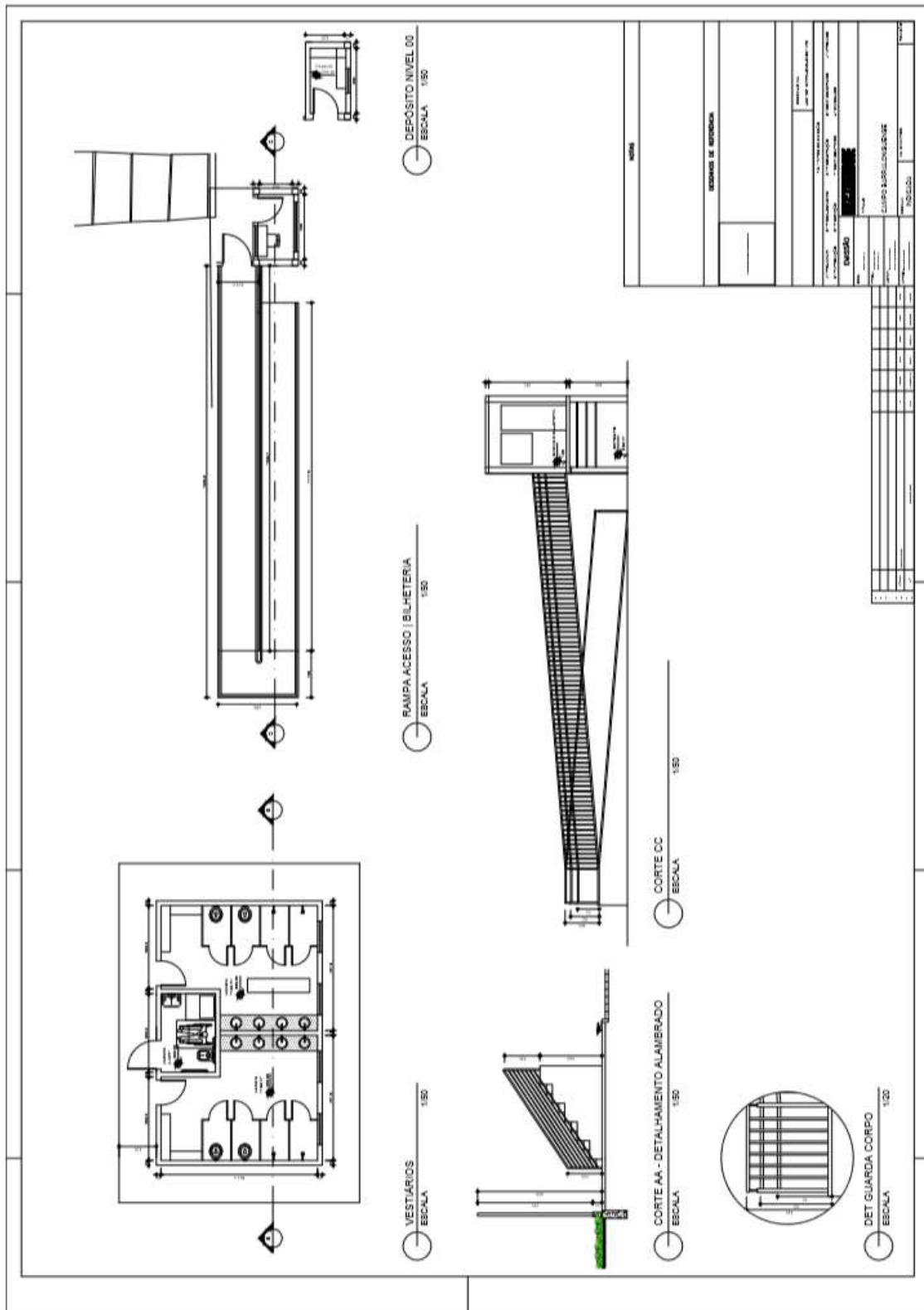



FUNDAÇÃO
renova







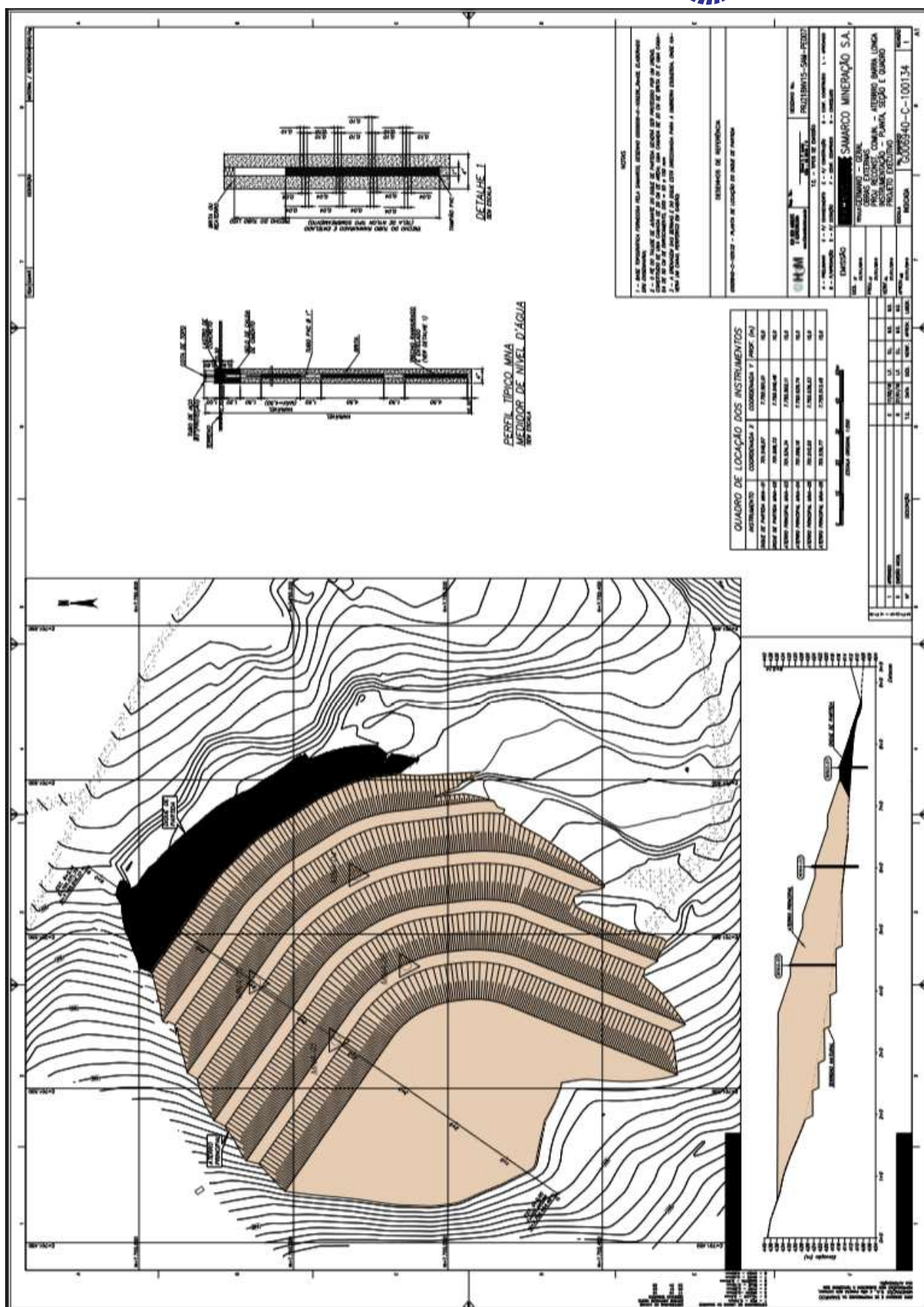

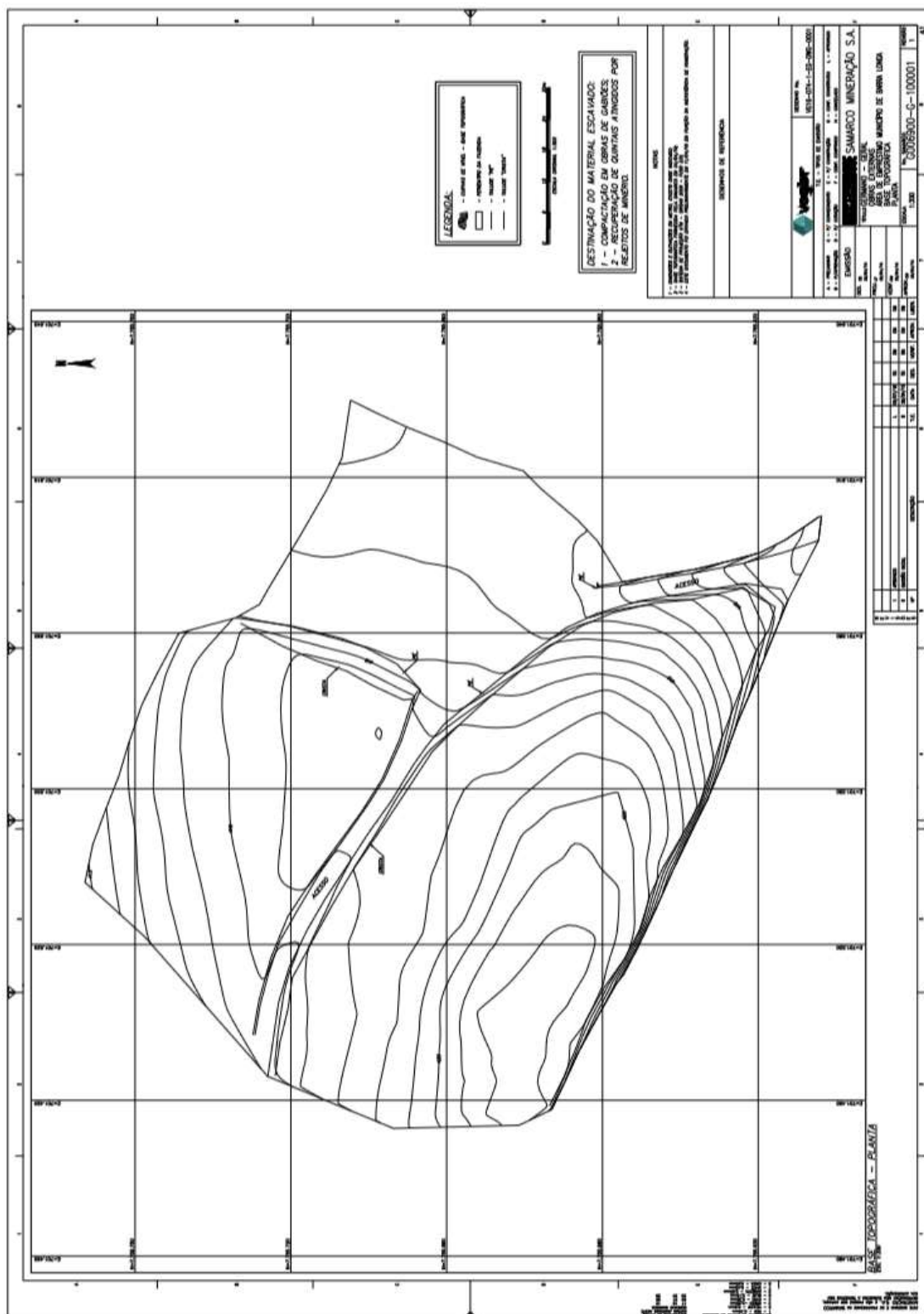

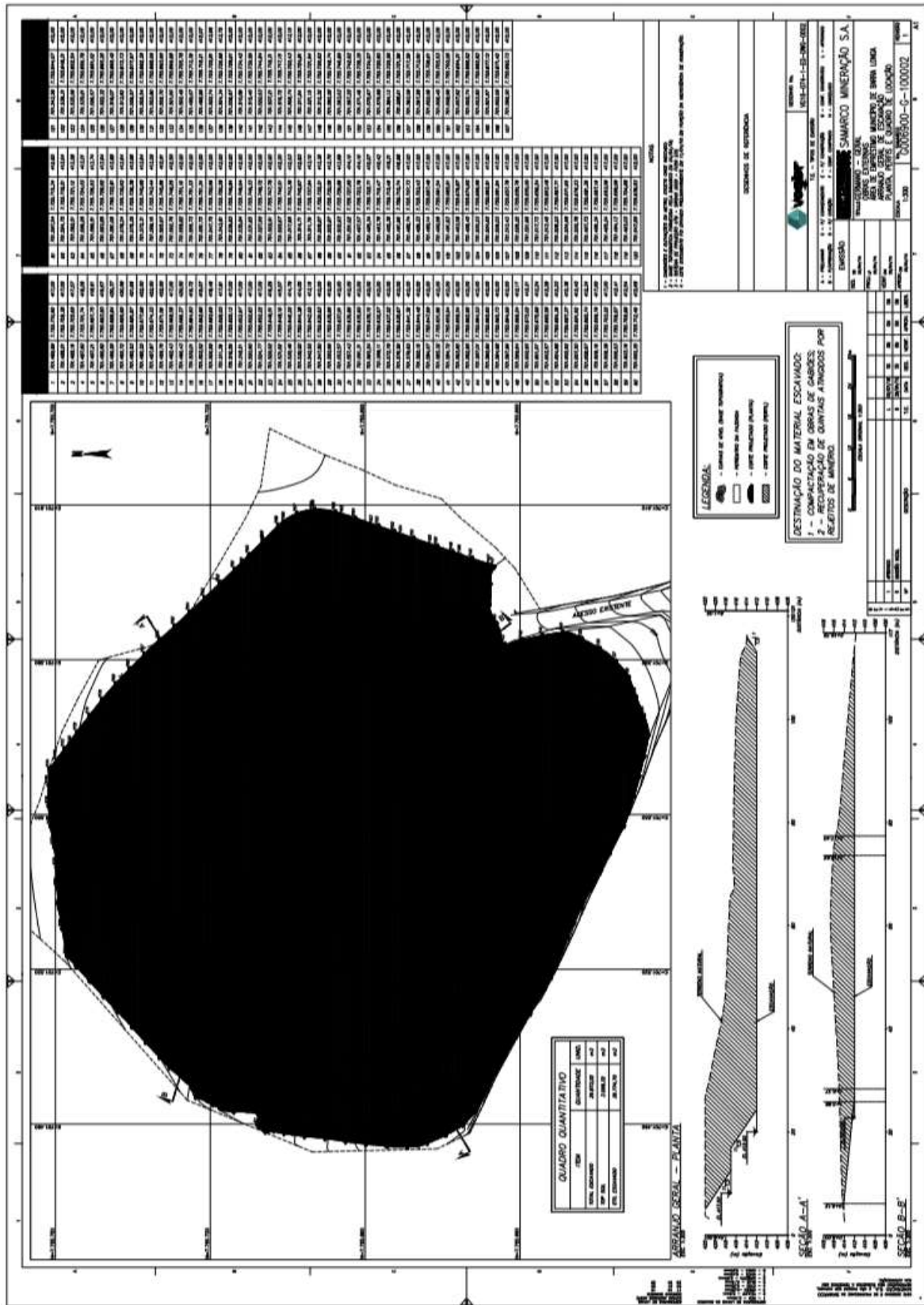

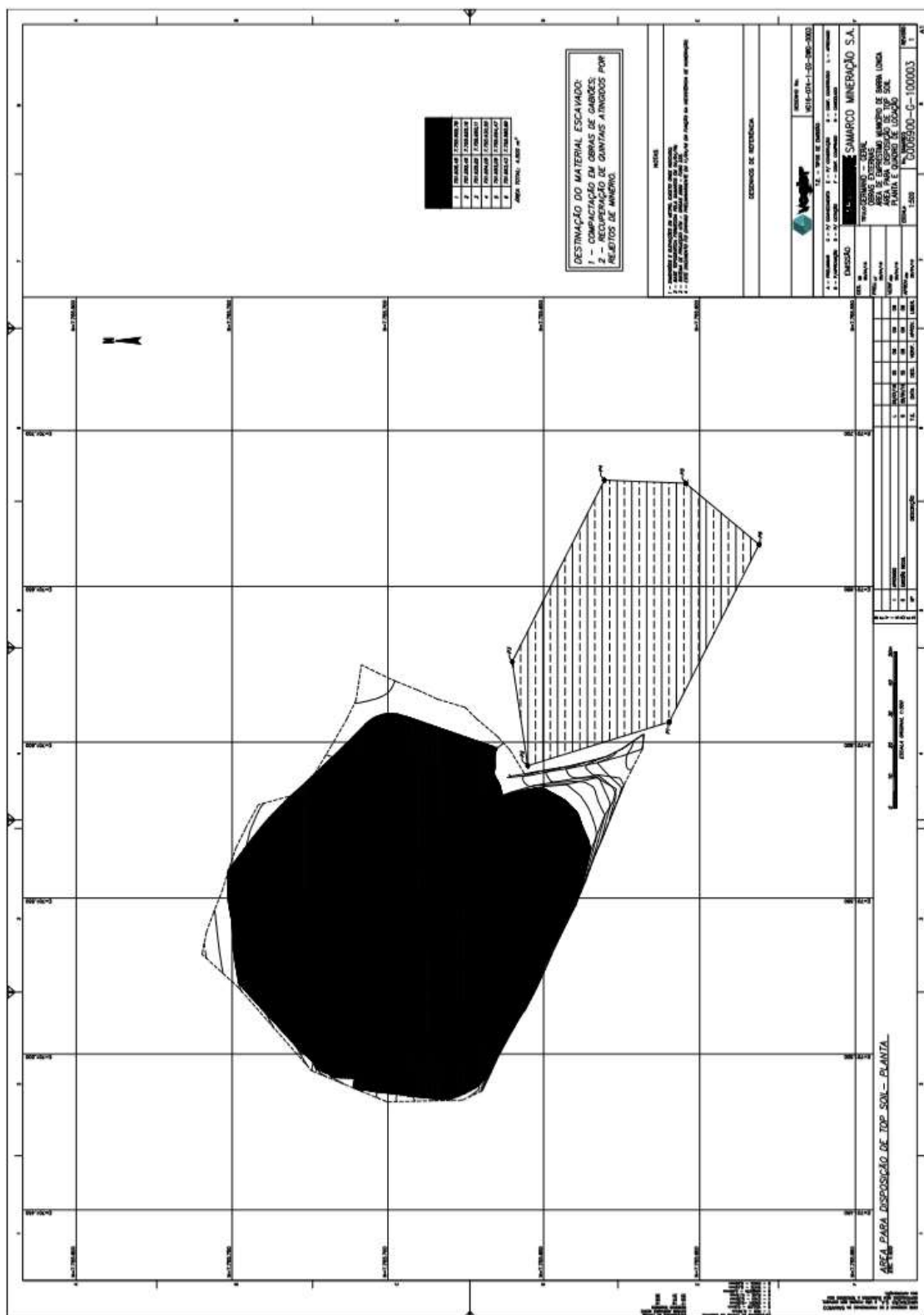

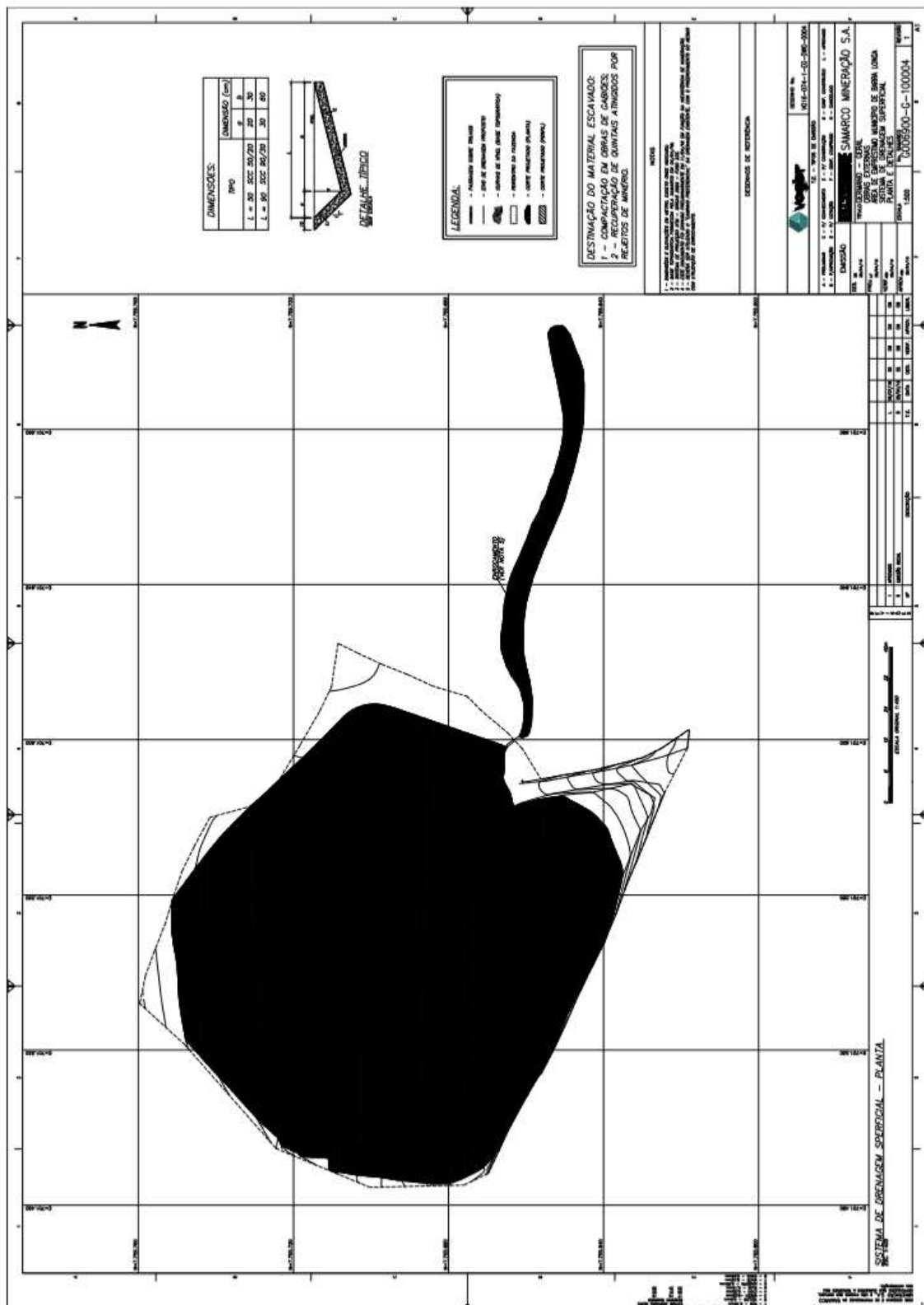

3.5.7. ESPU-0001 (PARQUE DE EXPOSIÇÕES)

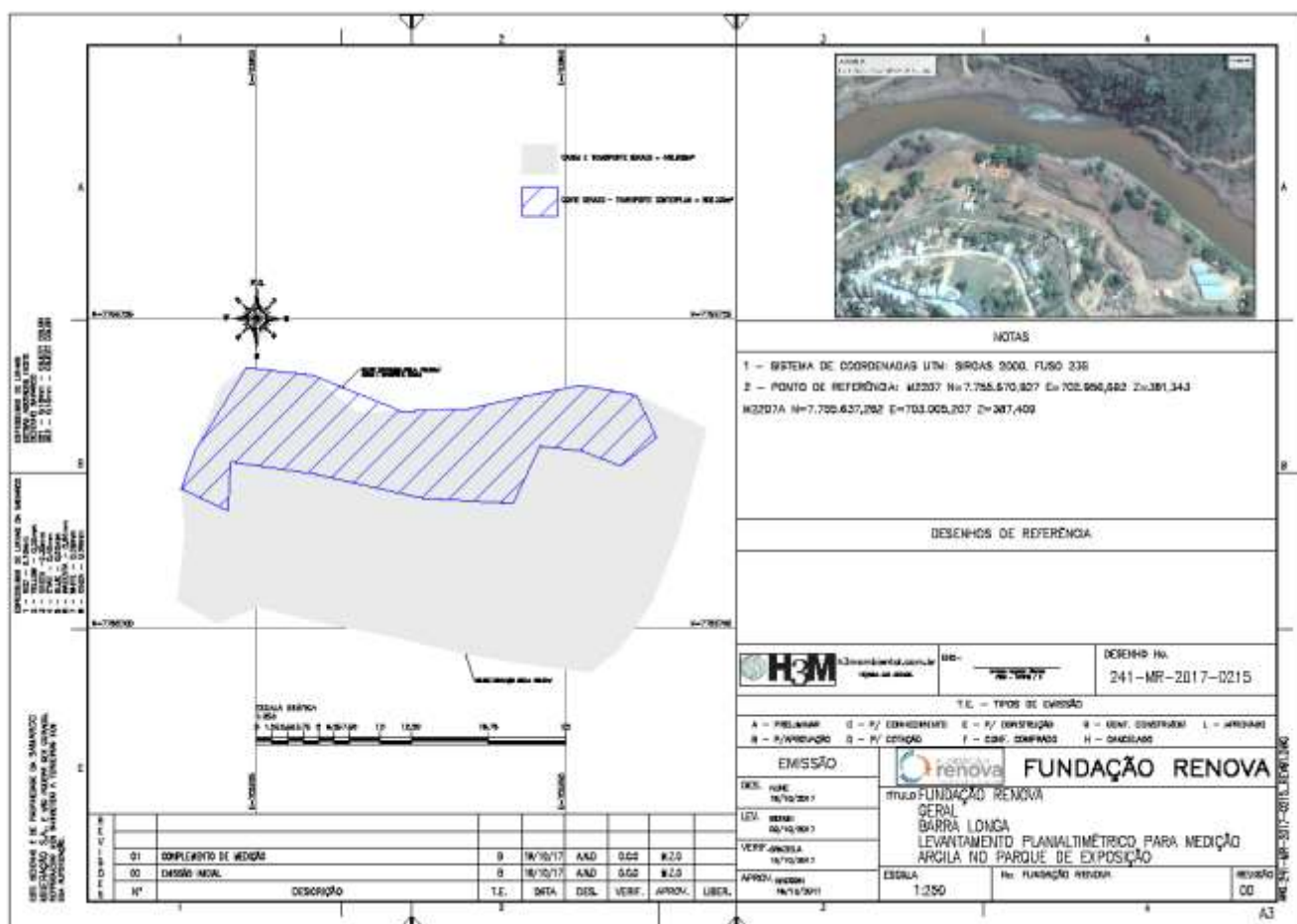

3.6.1. GABIÃO

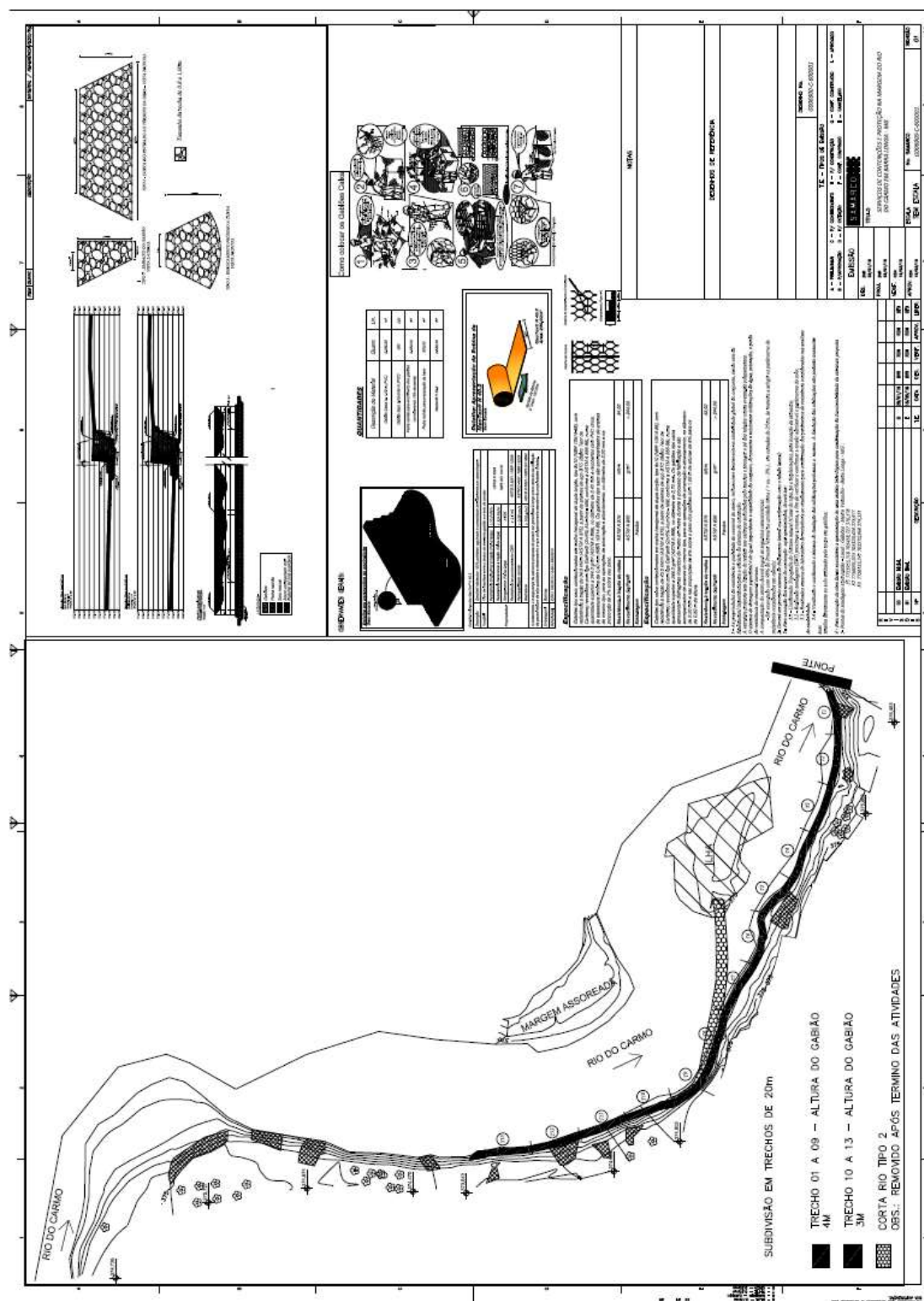

3.7. REFORMA DE QUINTAIS - CENTRO

3.7.1. CE 07

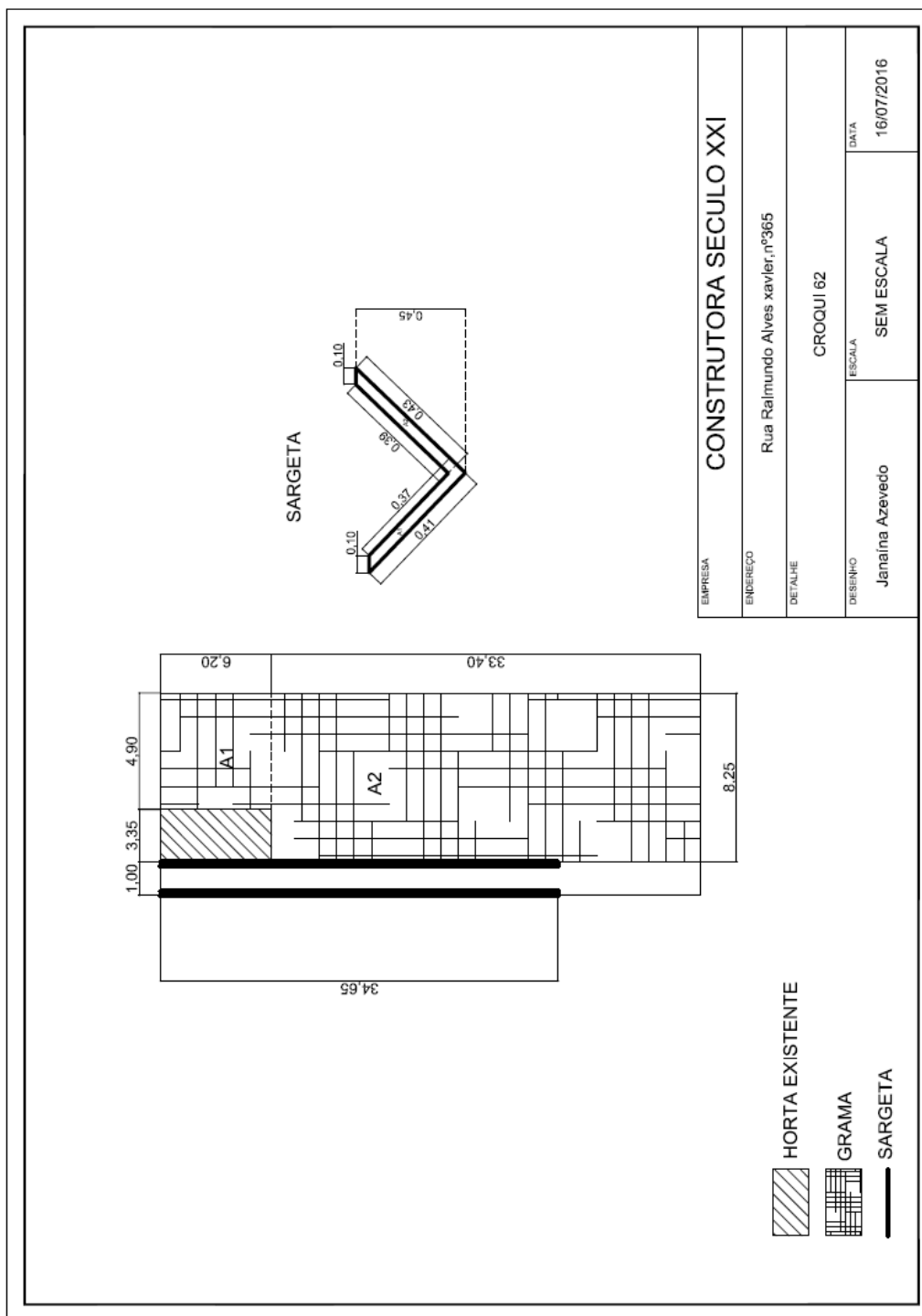

3.7.2. CE 50

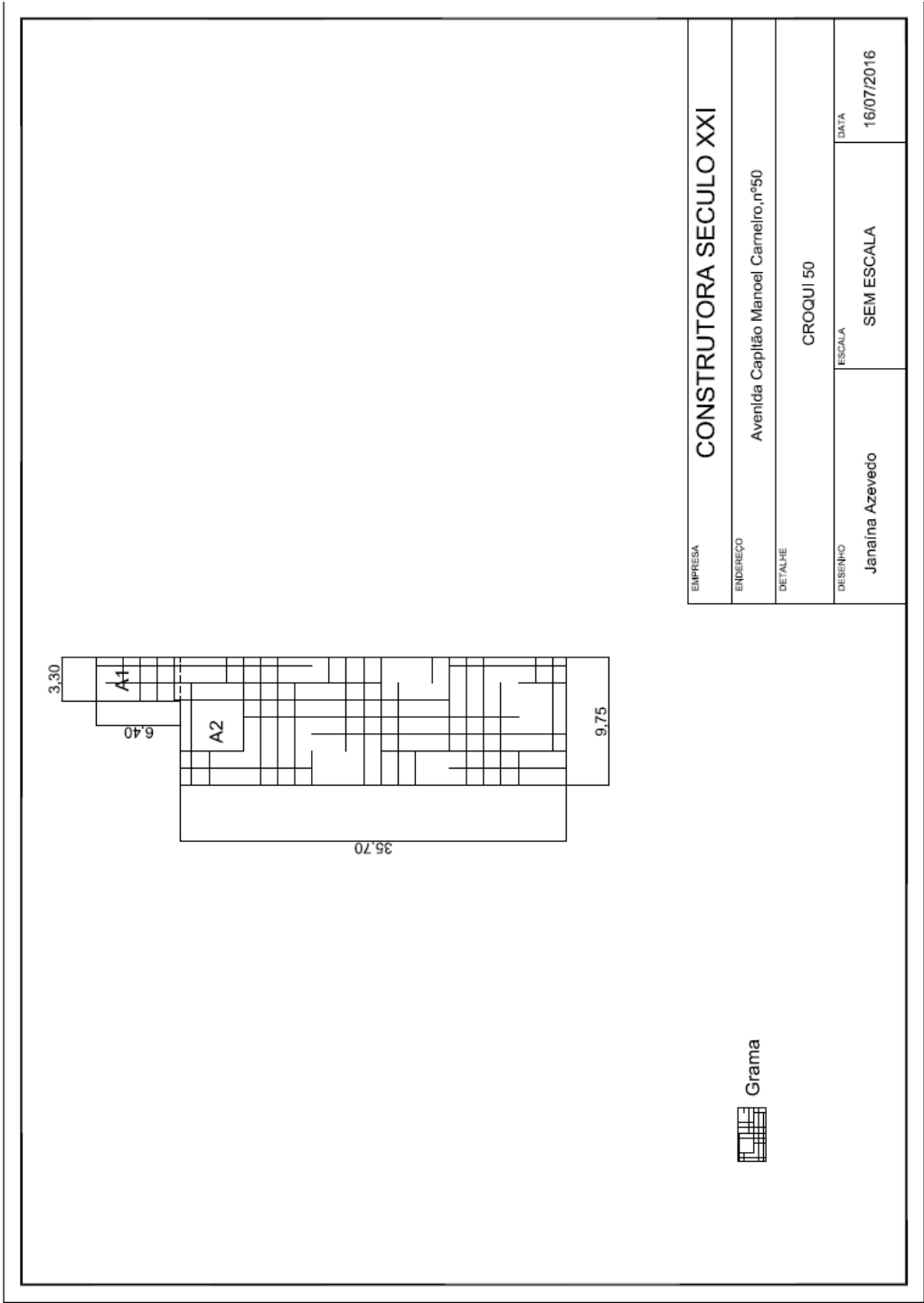

3.7.3. CE 56

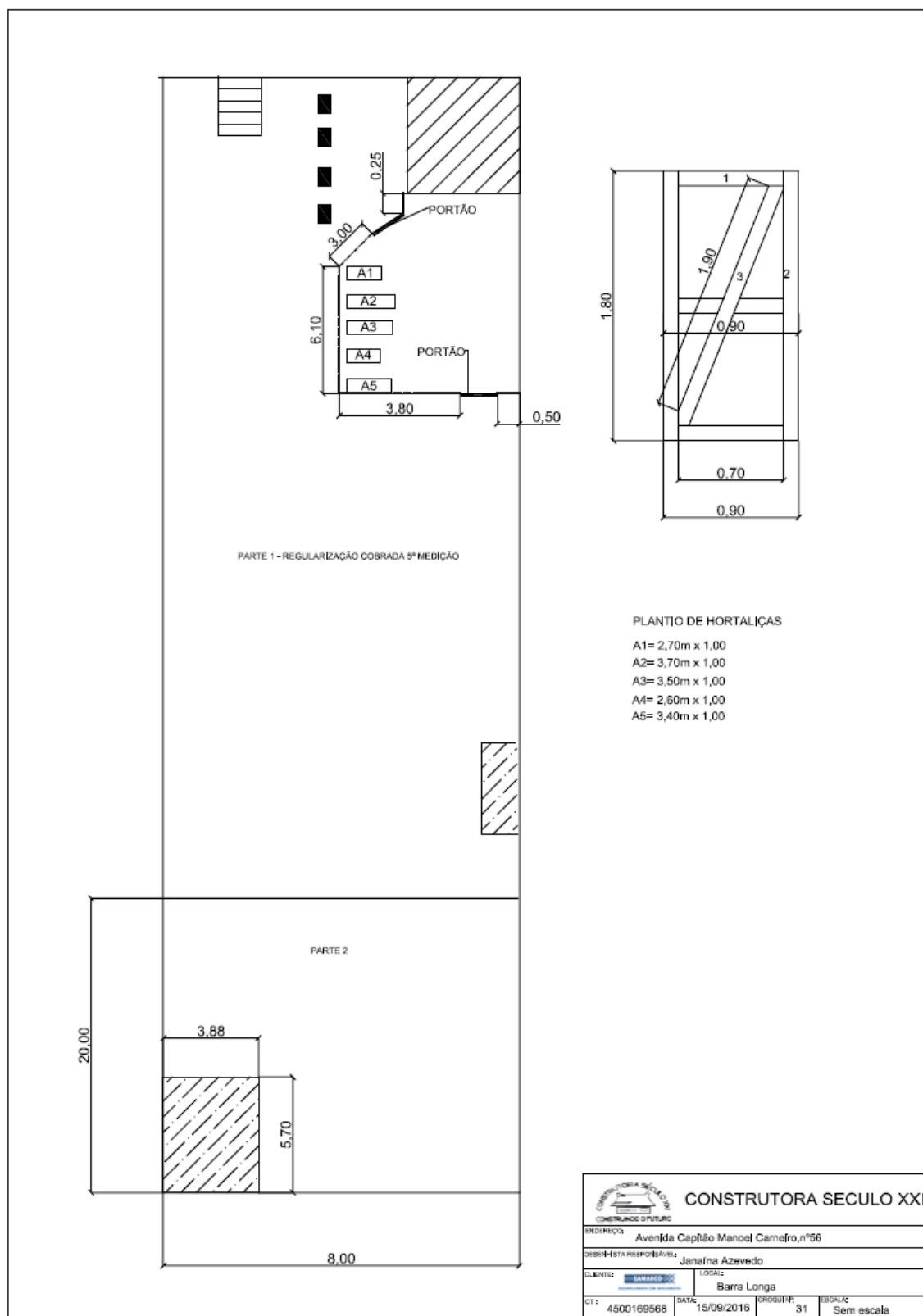

3.7.4. CE 154

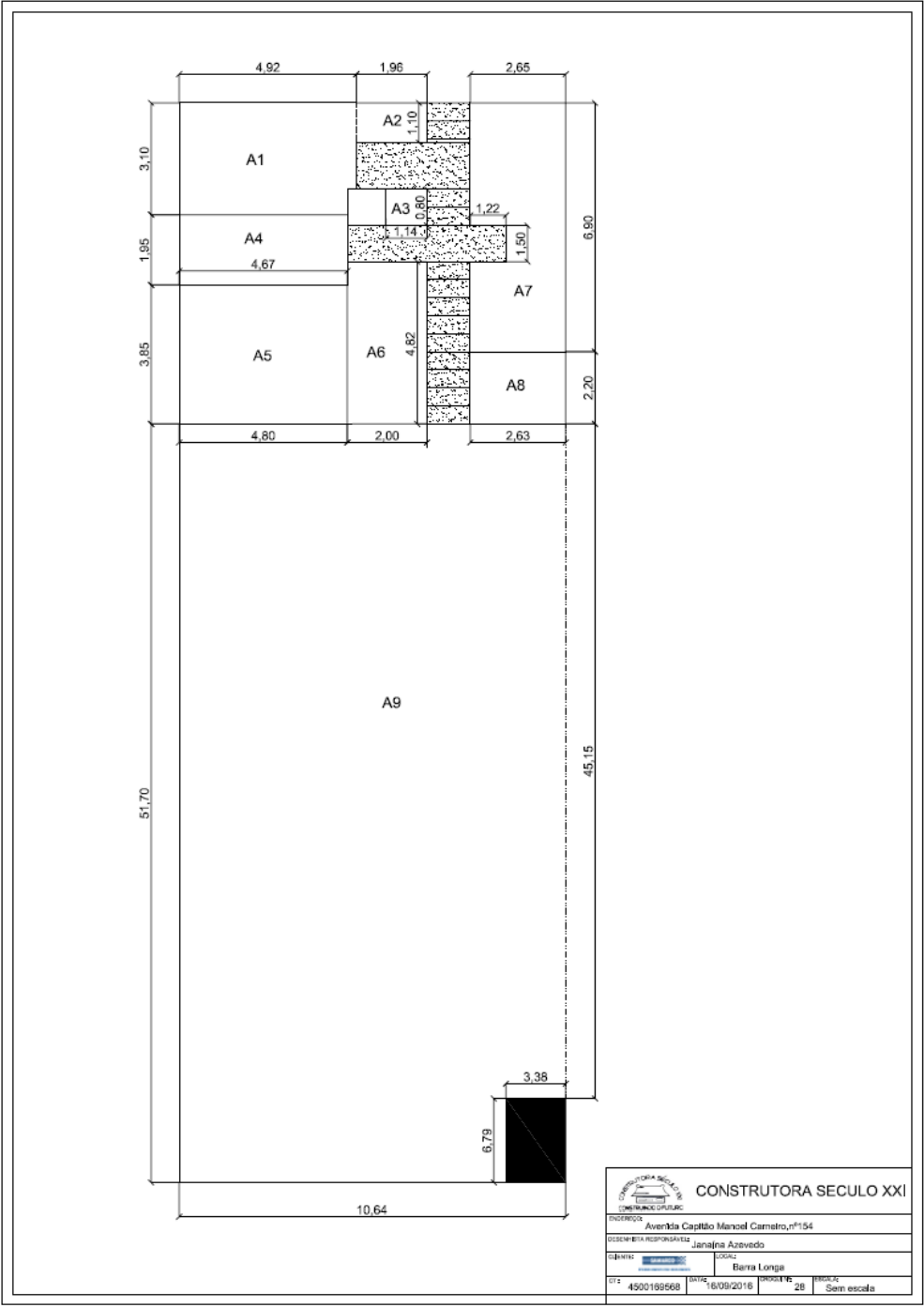

3.7.5. CE 96

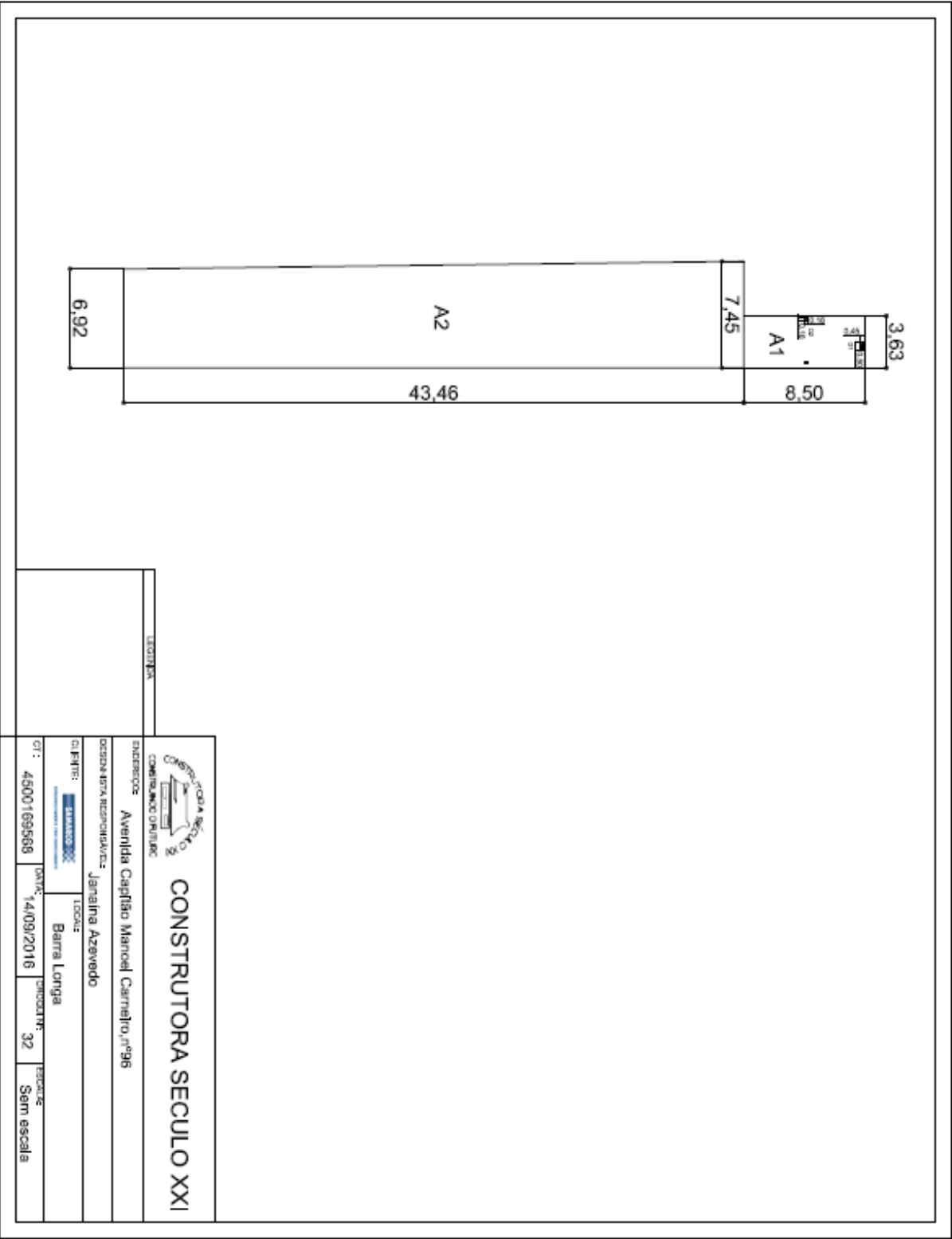

3.7.6. CE 154

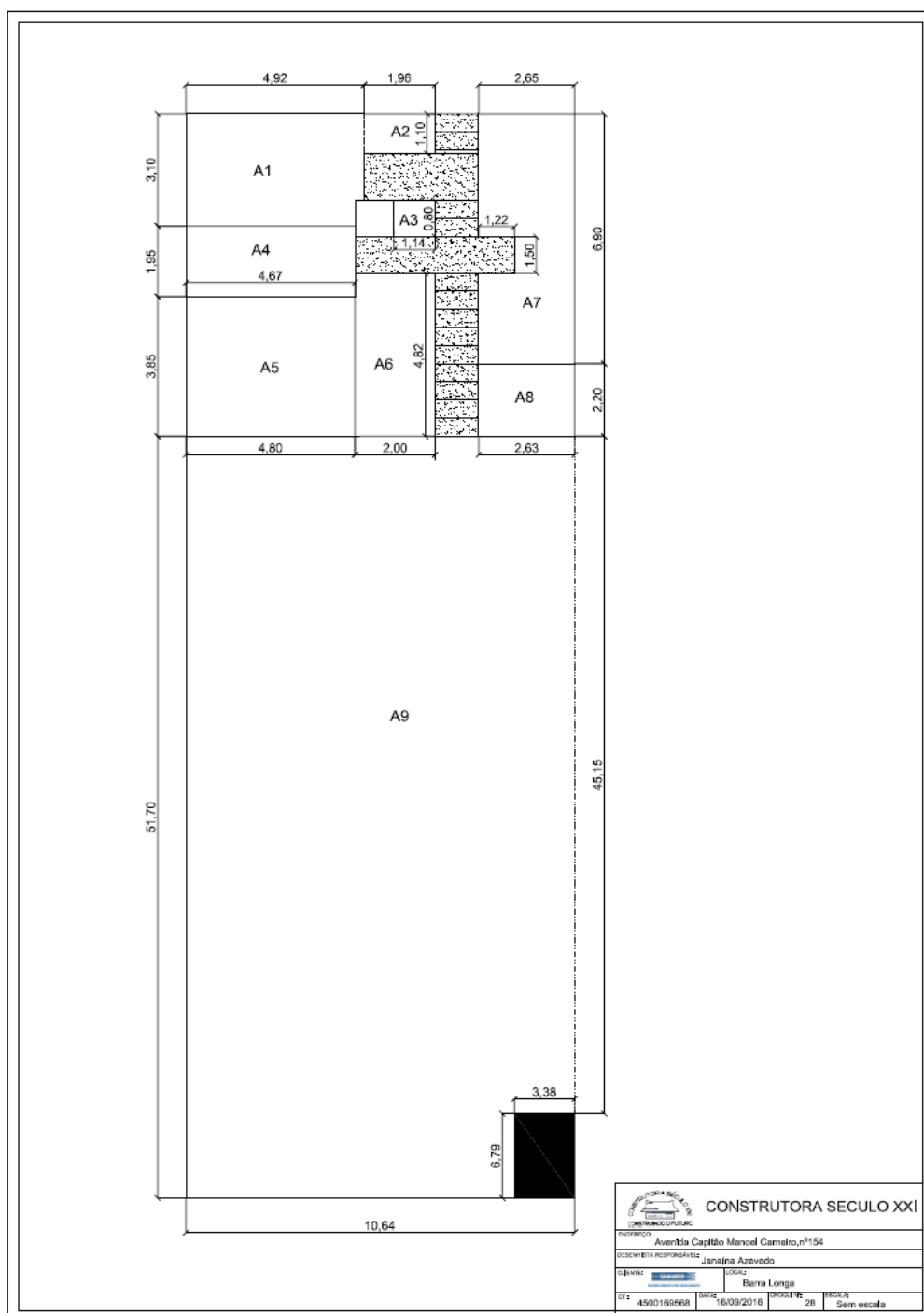

3.7.7. CE 166

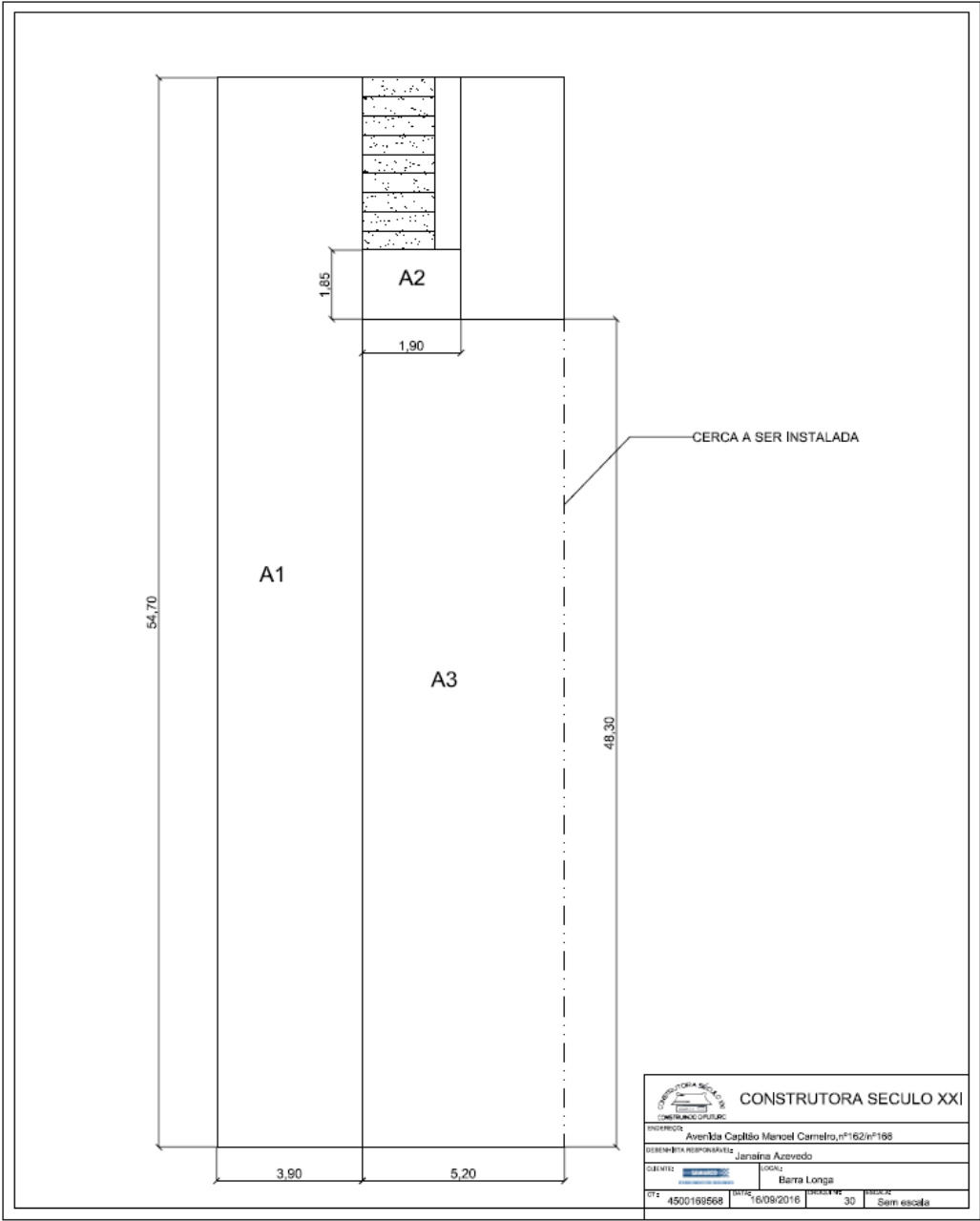

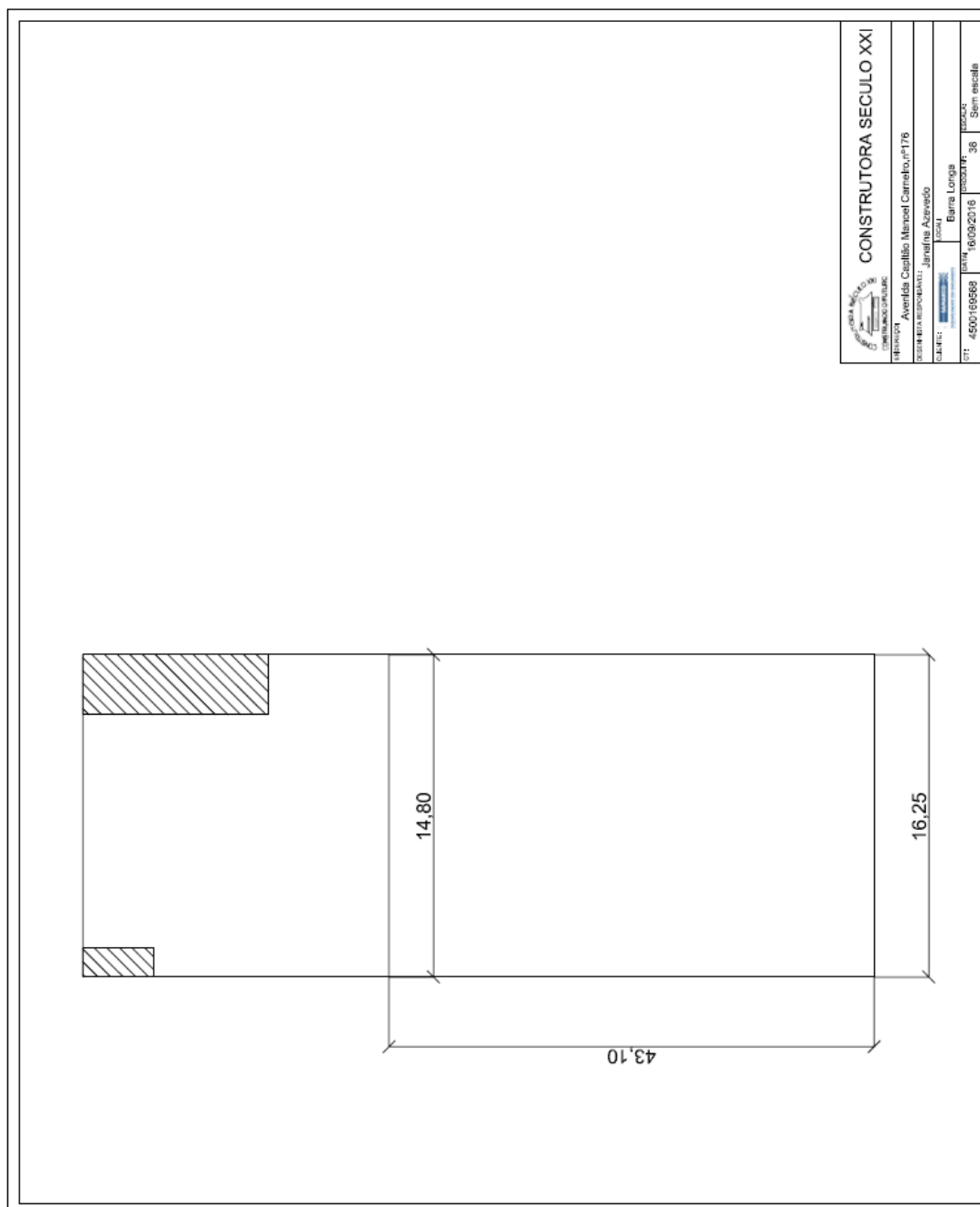

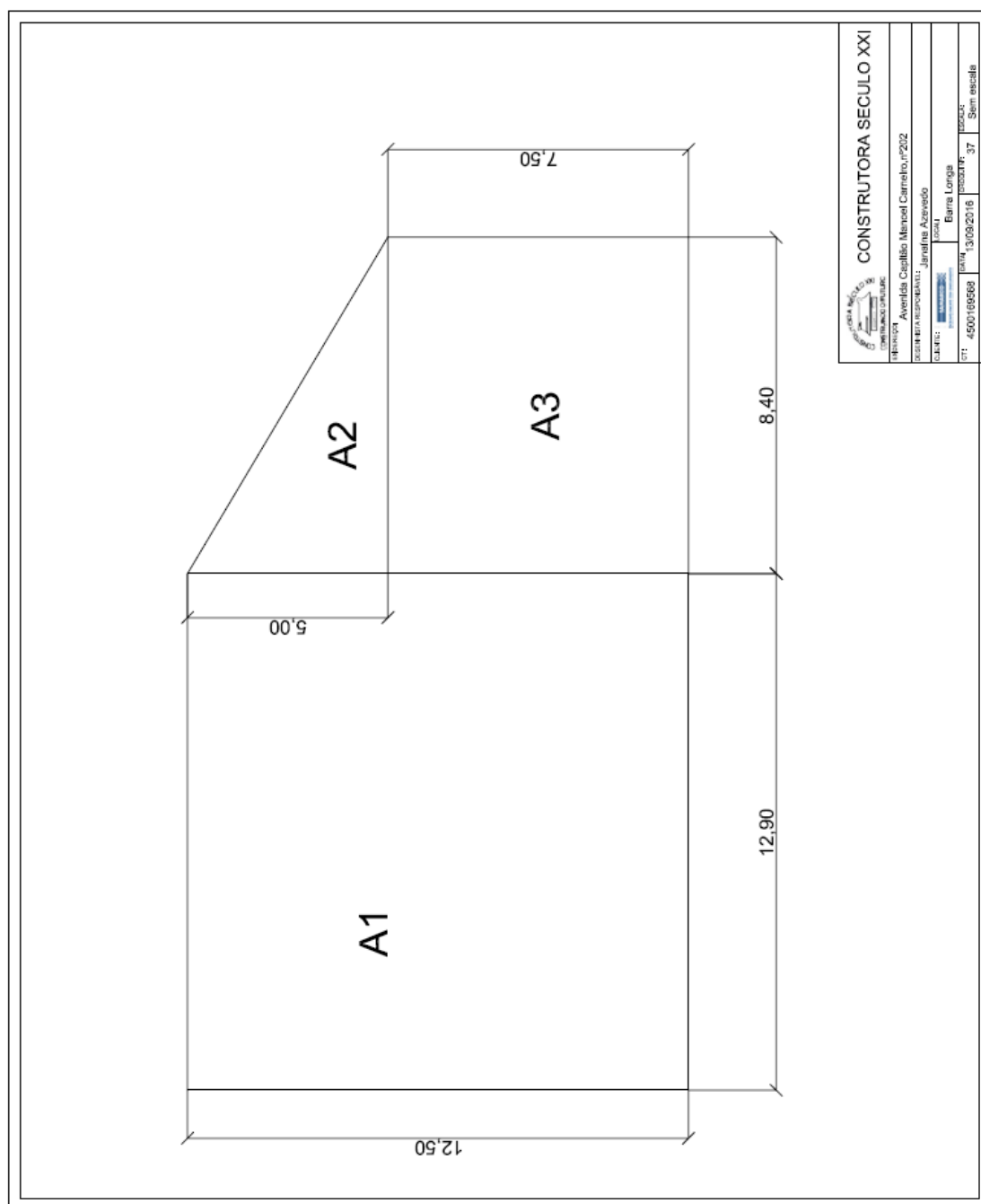

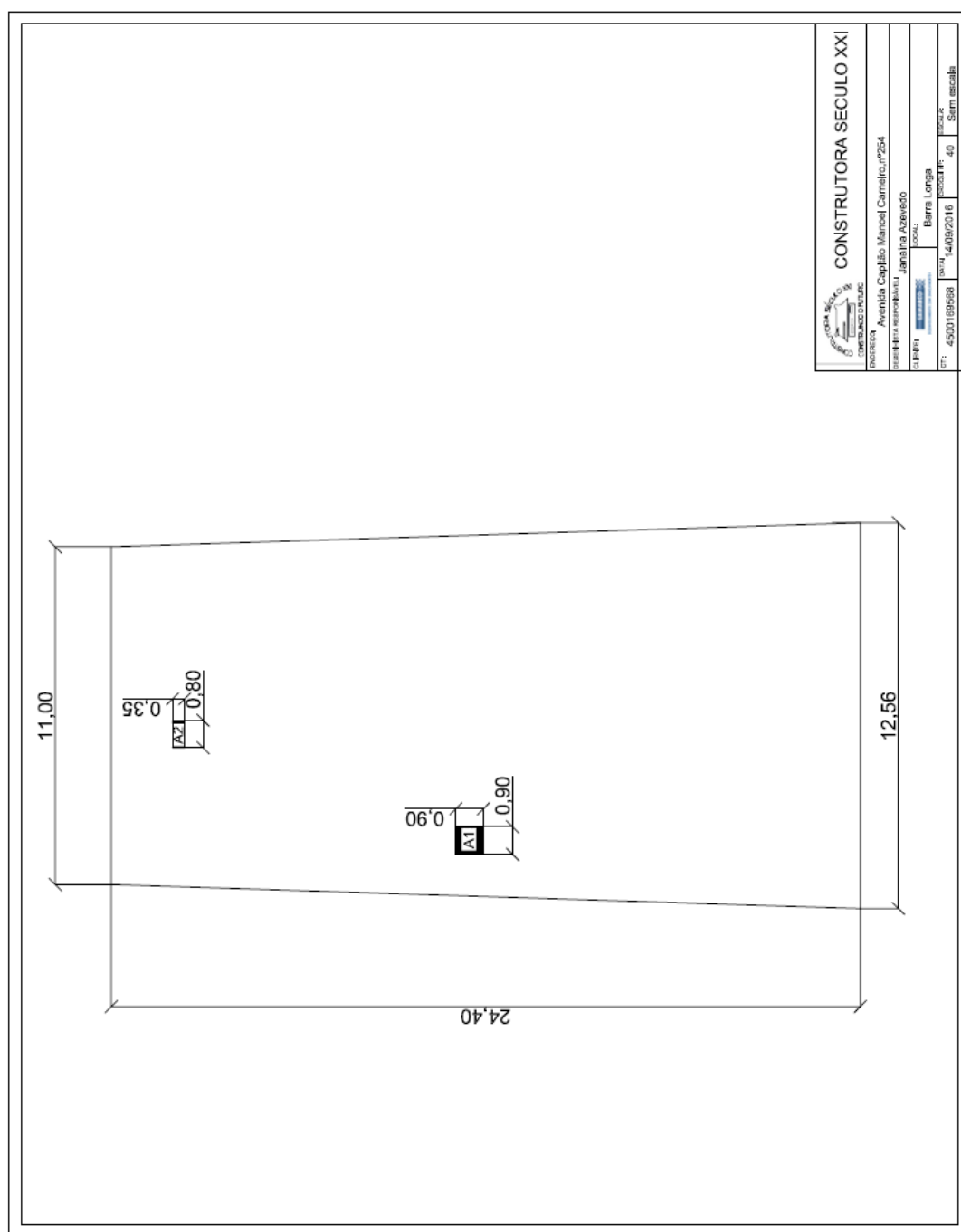

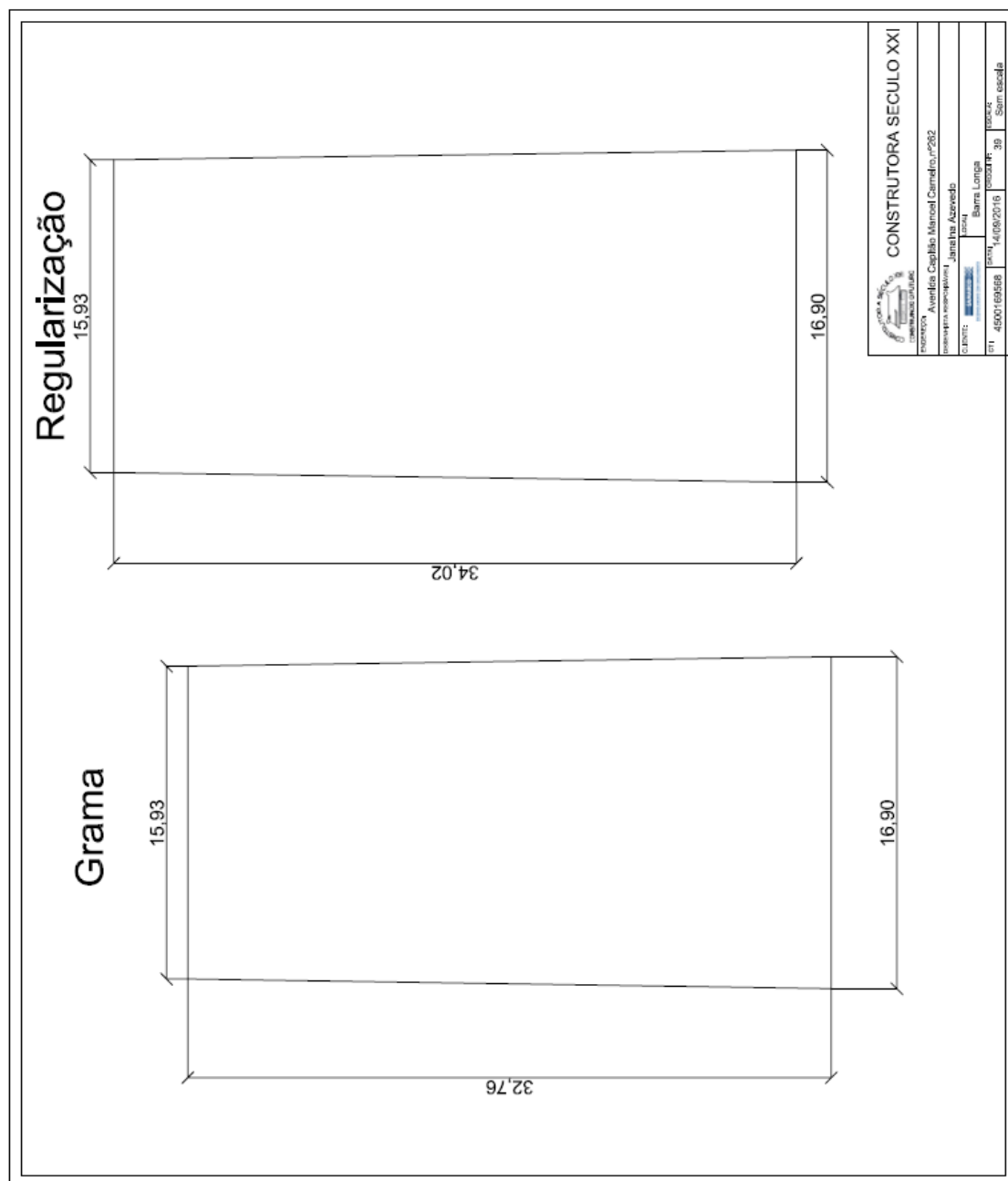



3.7.12. CE 151

LEGENDA				CONSTRUTORA SÉCULO XXI			
ENDEREÇO: Praça Manoel Lino Mol, nº 151		DESENHISTA RESPONSÁVEL: Janaina Azevedo		LOCAL: Barra Longa		DESENHADO: CantelmoMudas	
CLIENTE:  Banco 24h		DATA: 15/08/2016		PROPOSTA: xx		ESCALA: Sem escala	
COT: 4500169568							

A1		2		0,30	
A2		2		0,30	
A3		2		0,30	
A1		2		0,30	

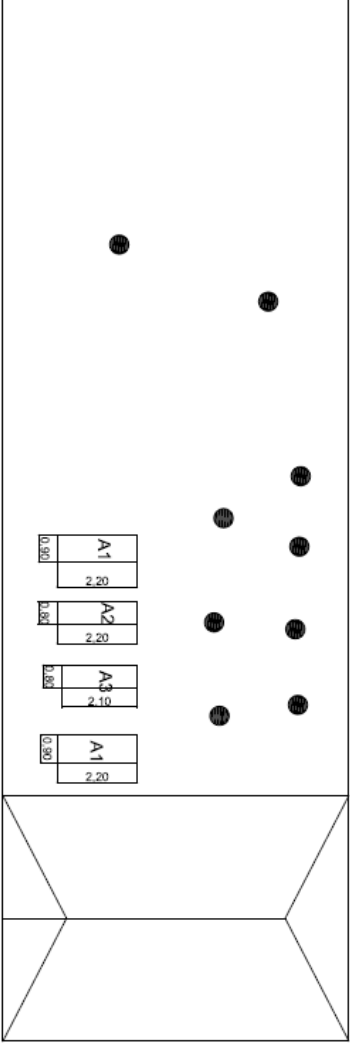

3.7.13. CE 203

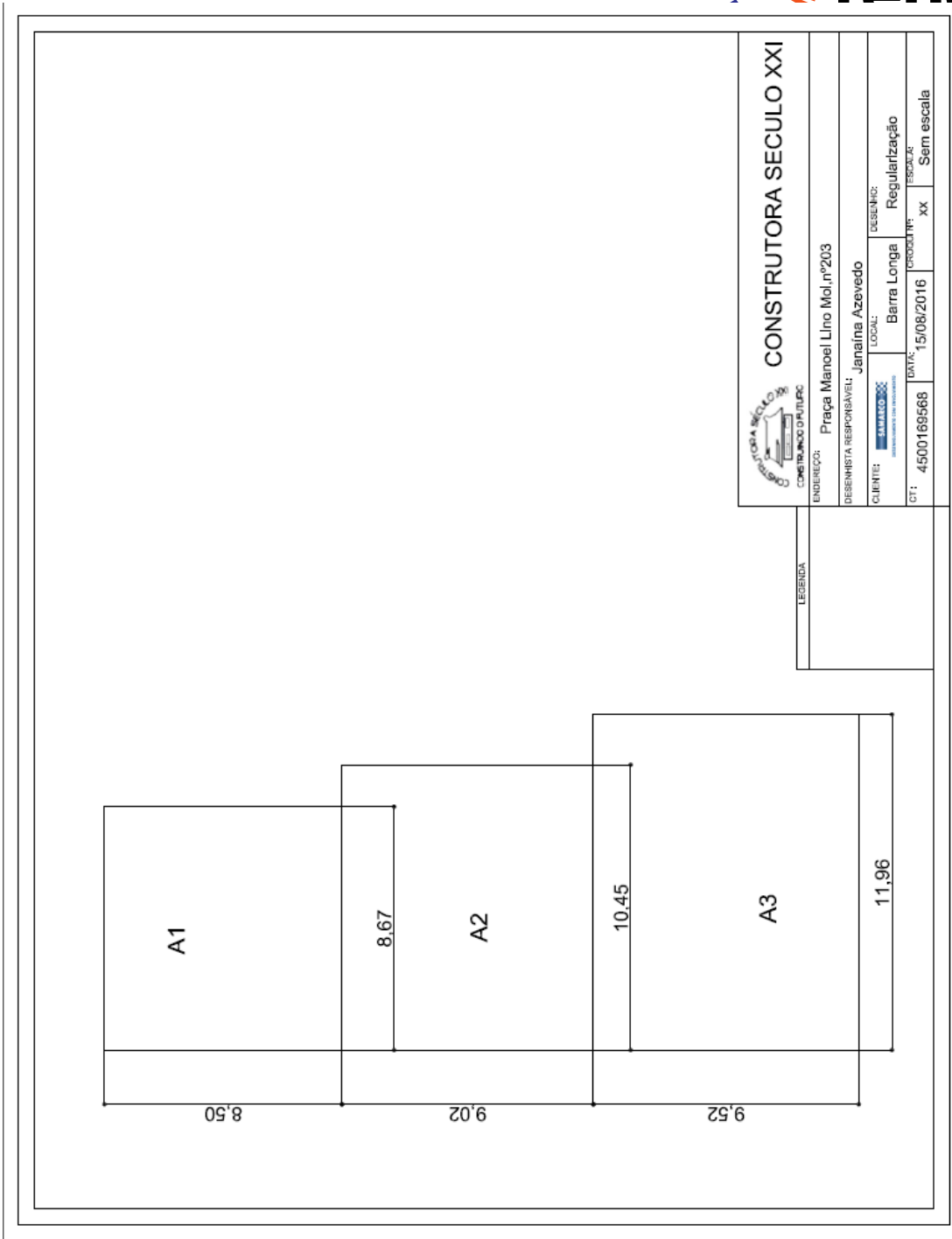

3.8. REFORMA DE QUINTAIS - VOLTA DA CAPELA JANEIRO

3.8.1. VC 56 E 244

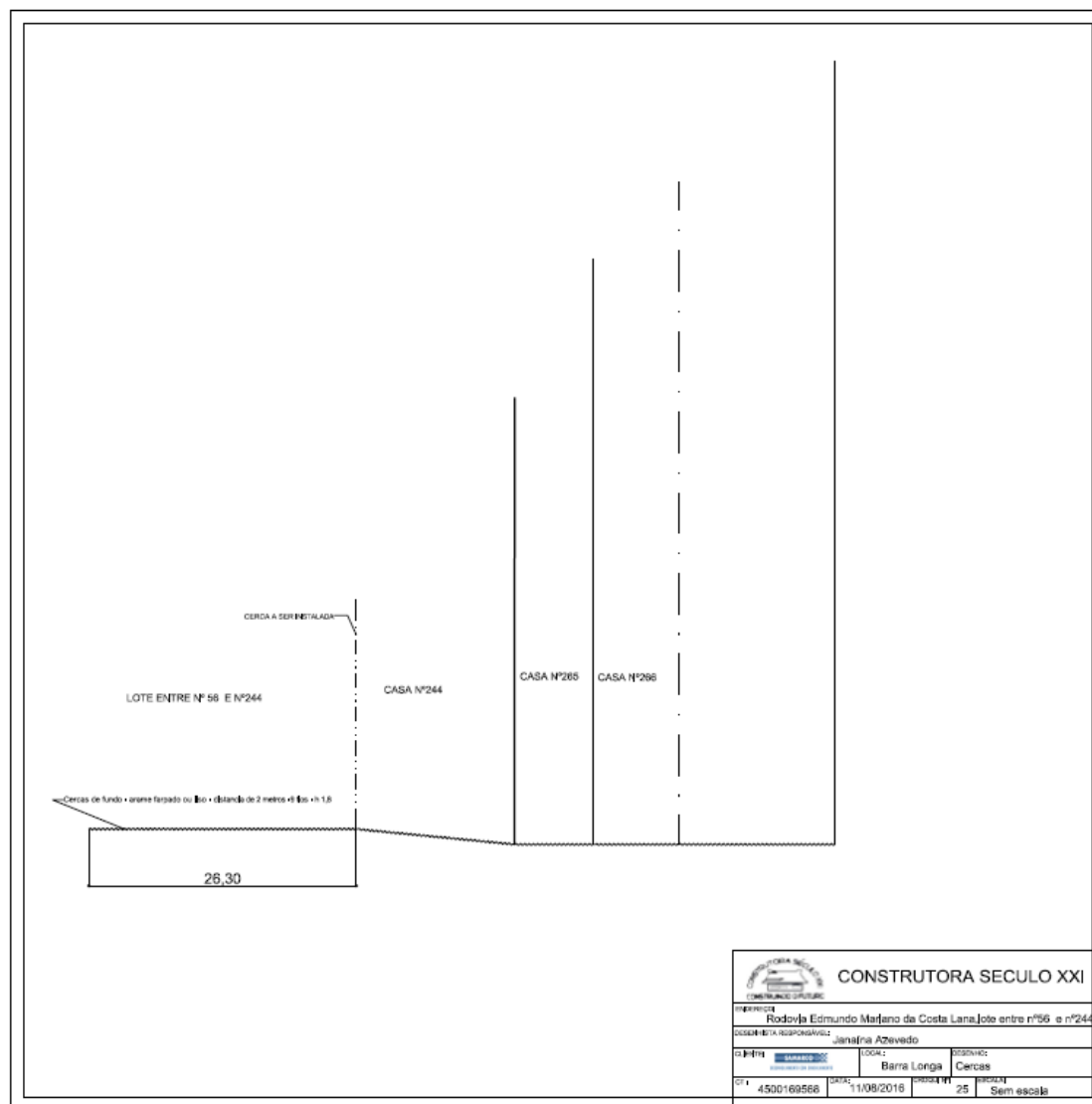

3.8.2. VC 162

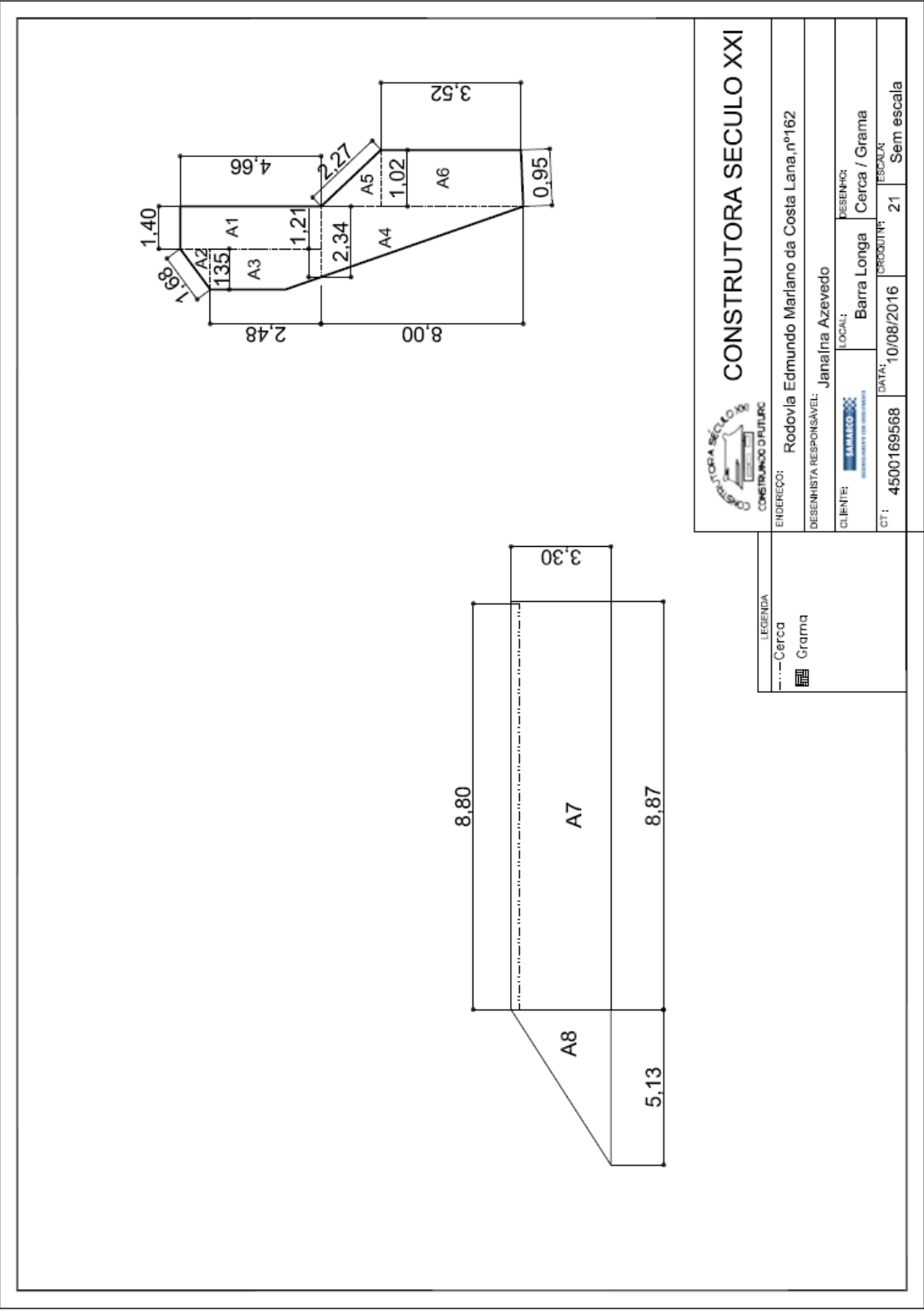

3.8.3. VC 163

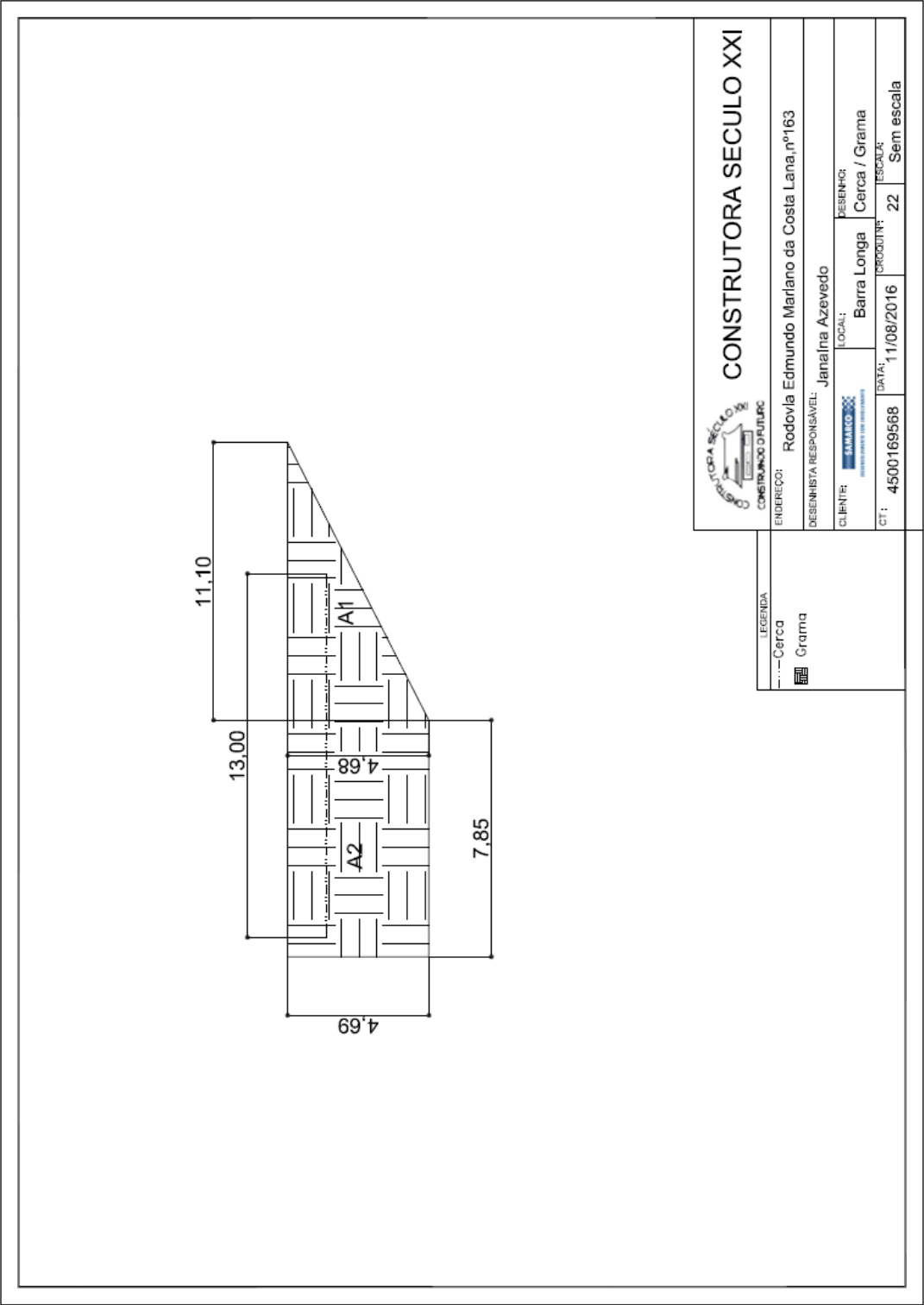

3.8.4. VC 244

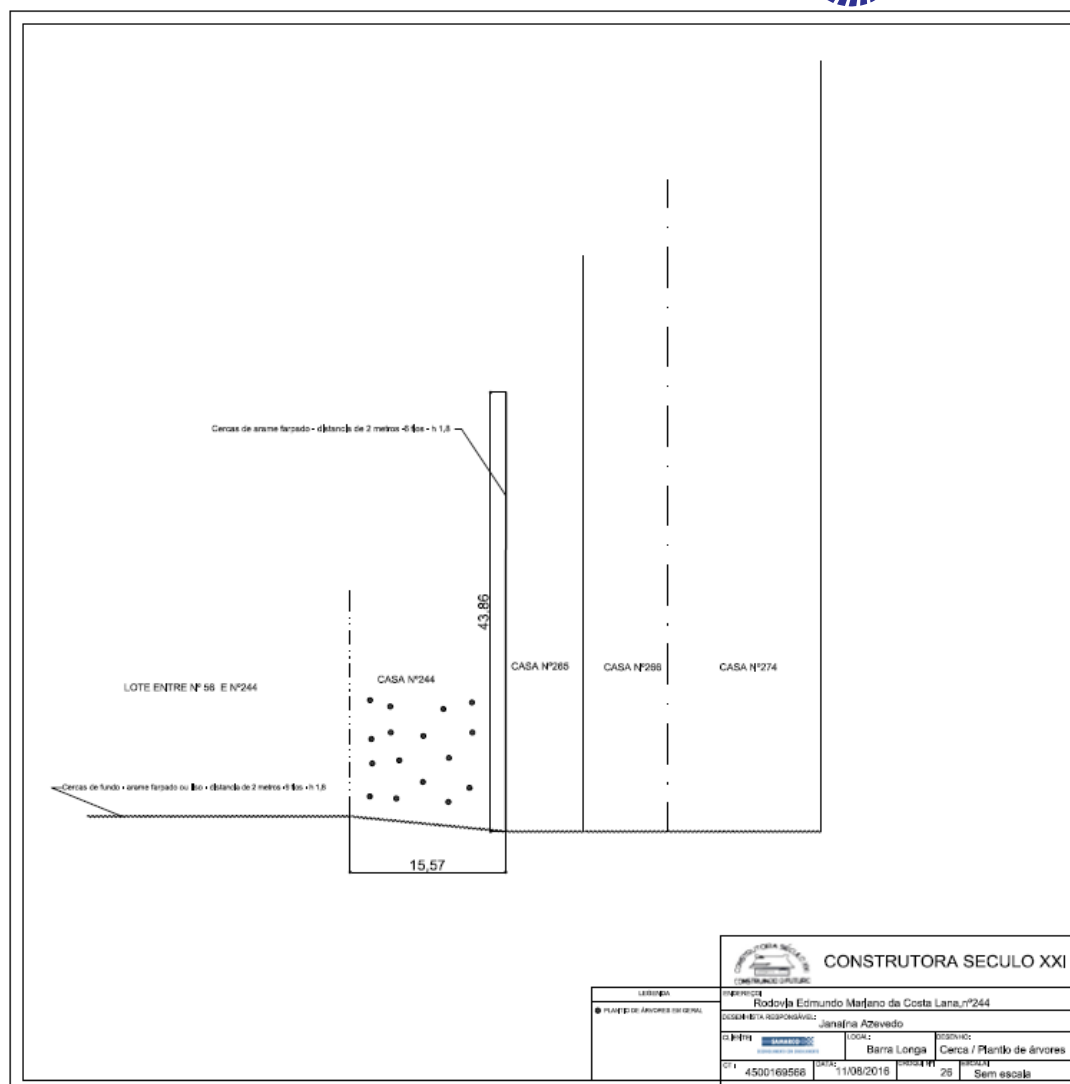

3.8.5. VC 265

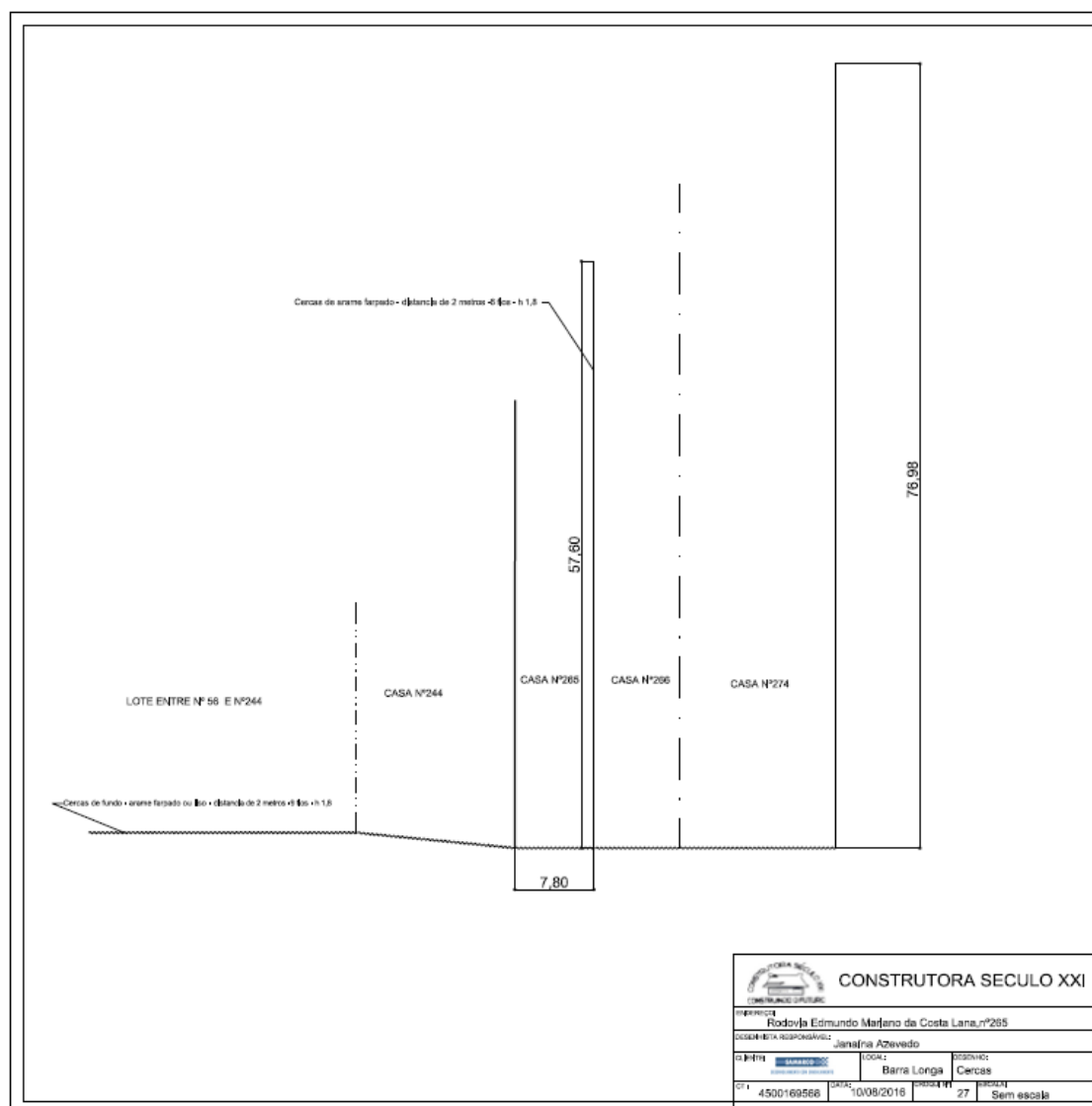

3.8.6. VC 266

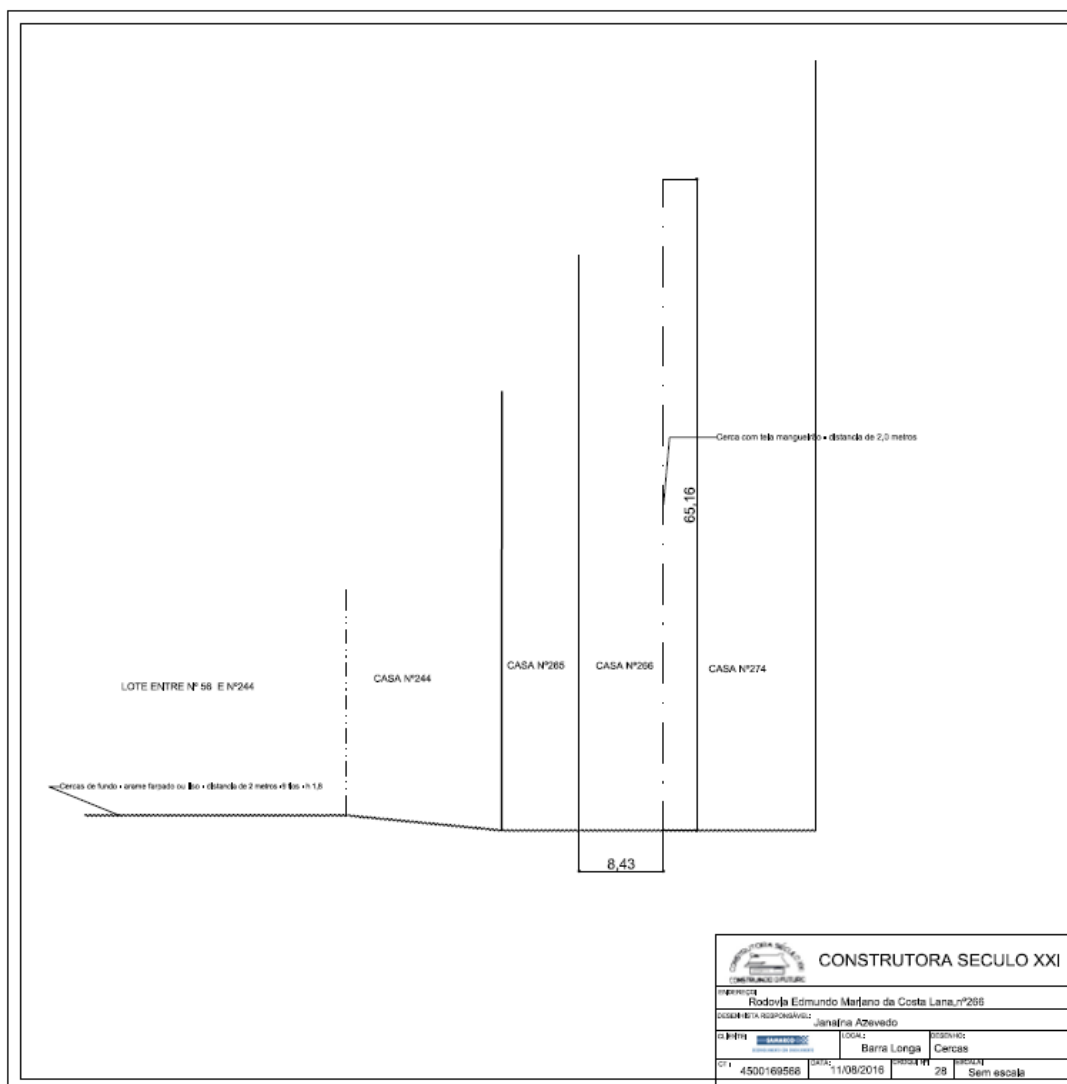



FUNDAÇÃO
renova

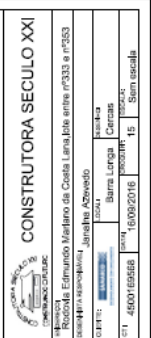



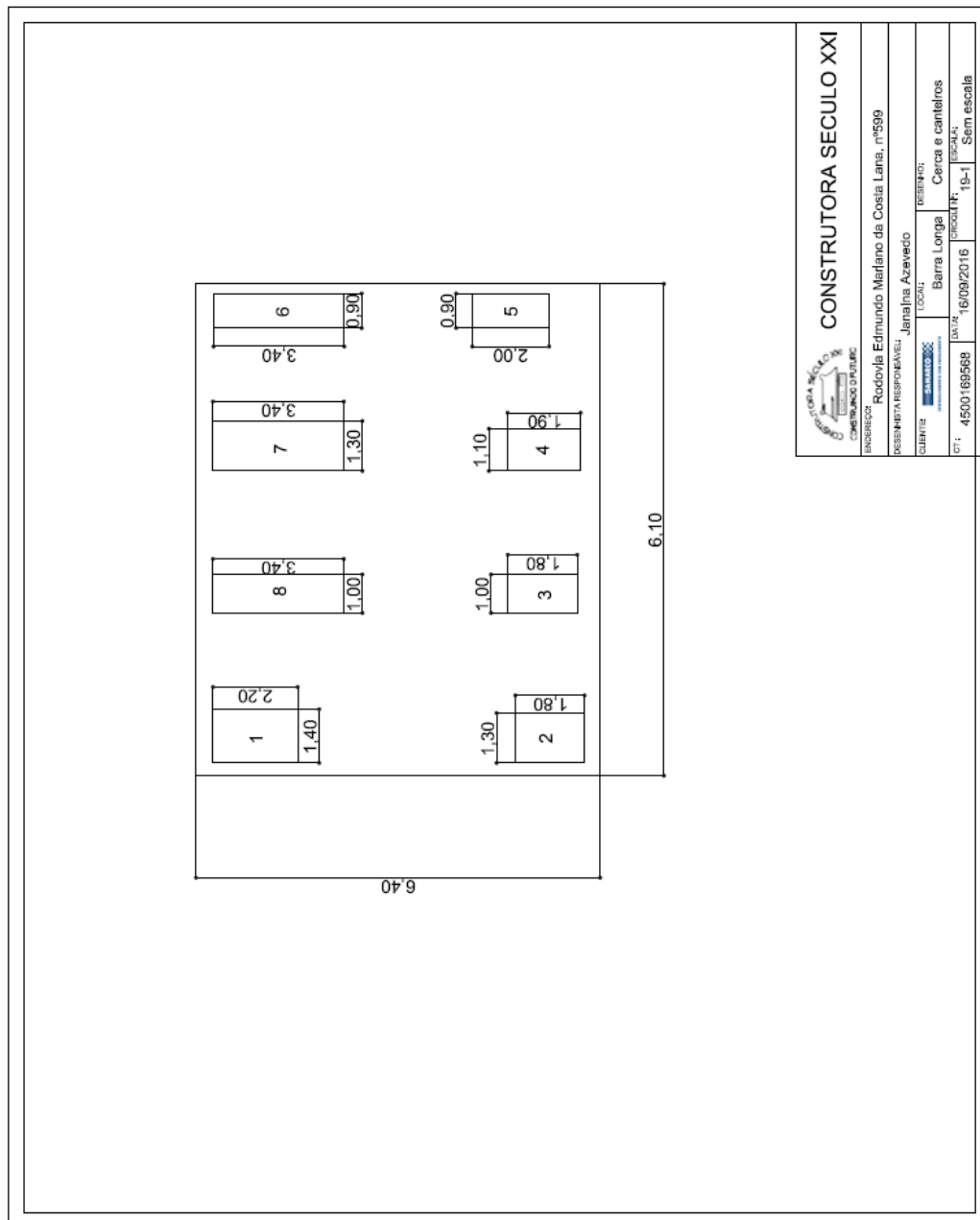

3.9. REFORMA DE QUINTAIS - MORRO VERMELHO

3.9.1. ESCOLA ESTADUAL PADRE JOSÉ EPIFÂNIO

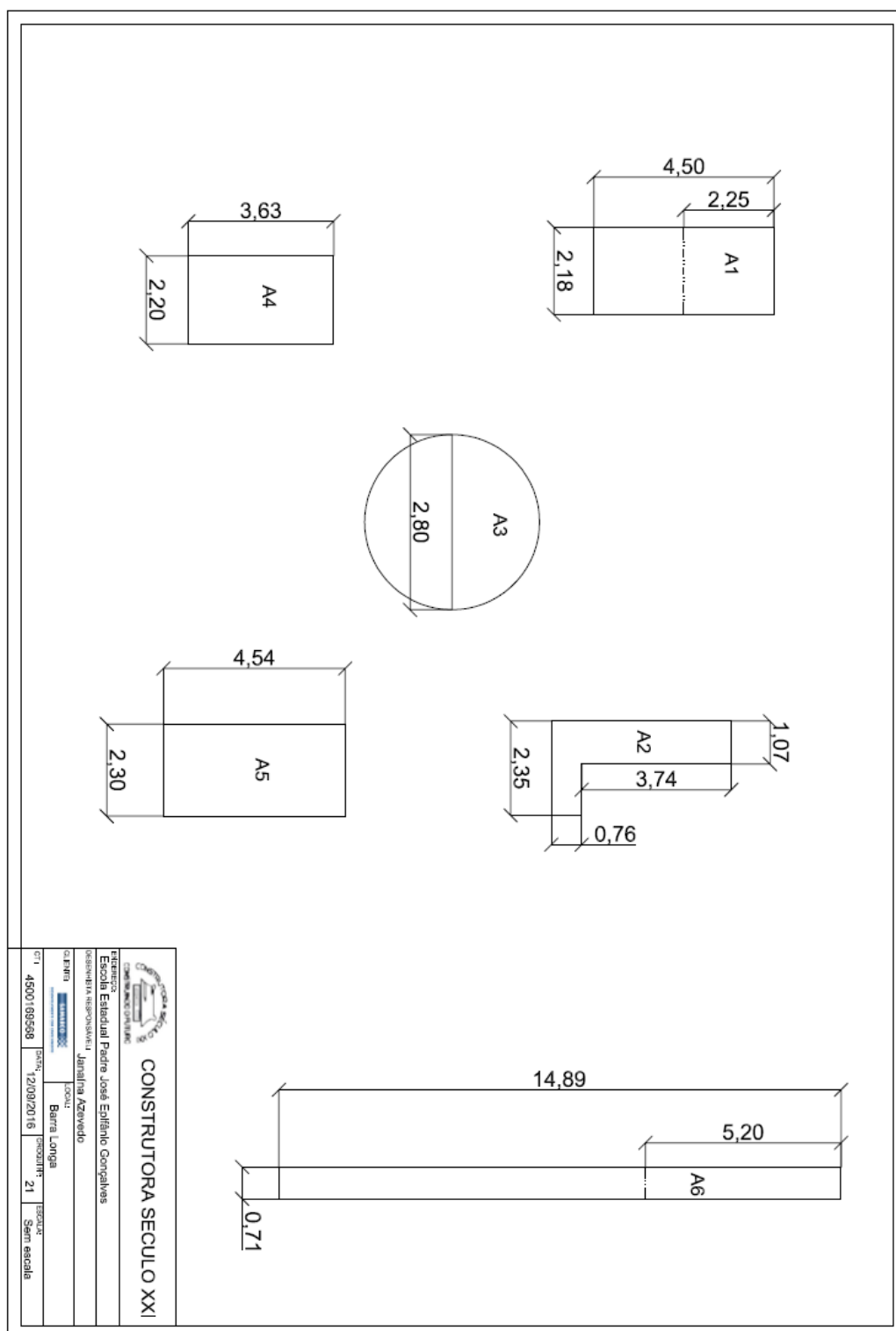

3.9.2. MV 365

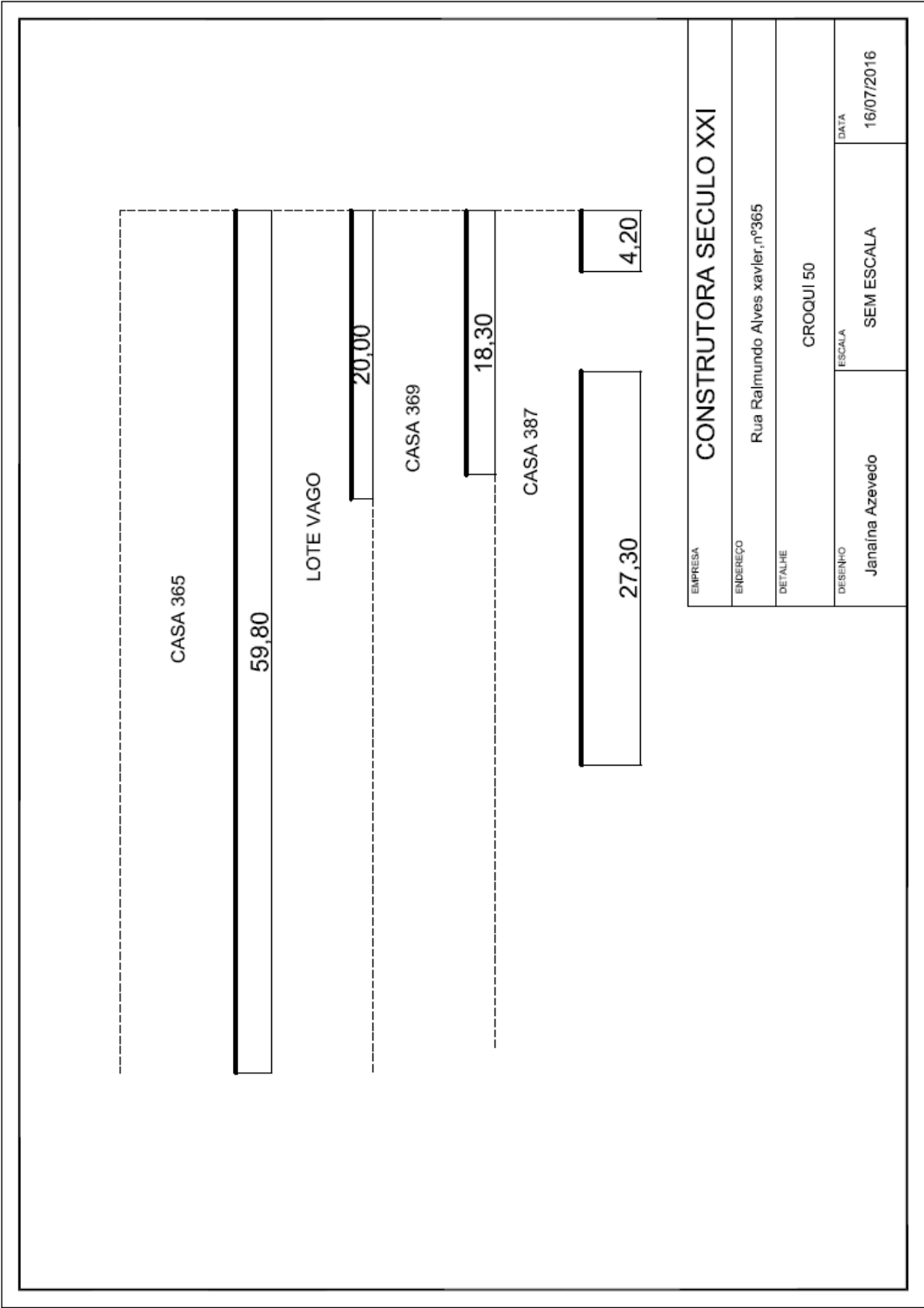

3.9.3. MV 369

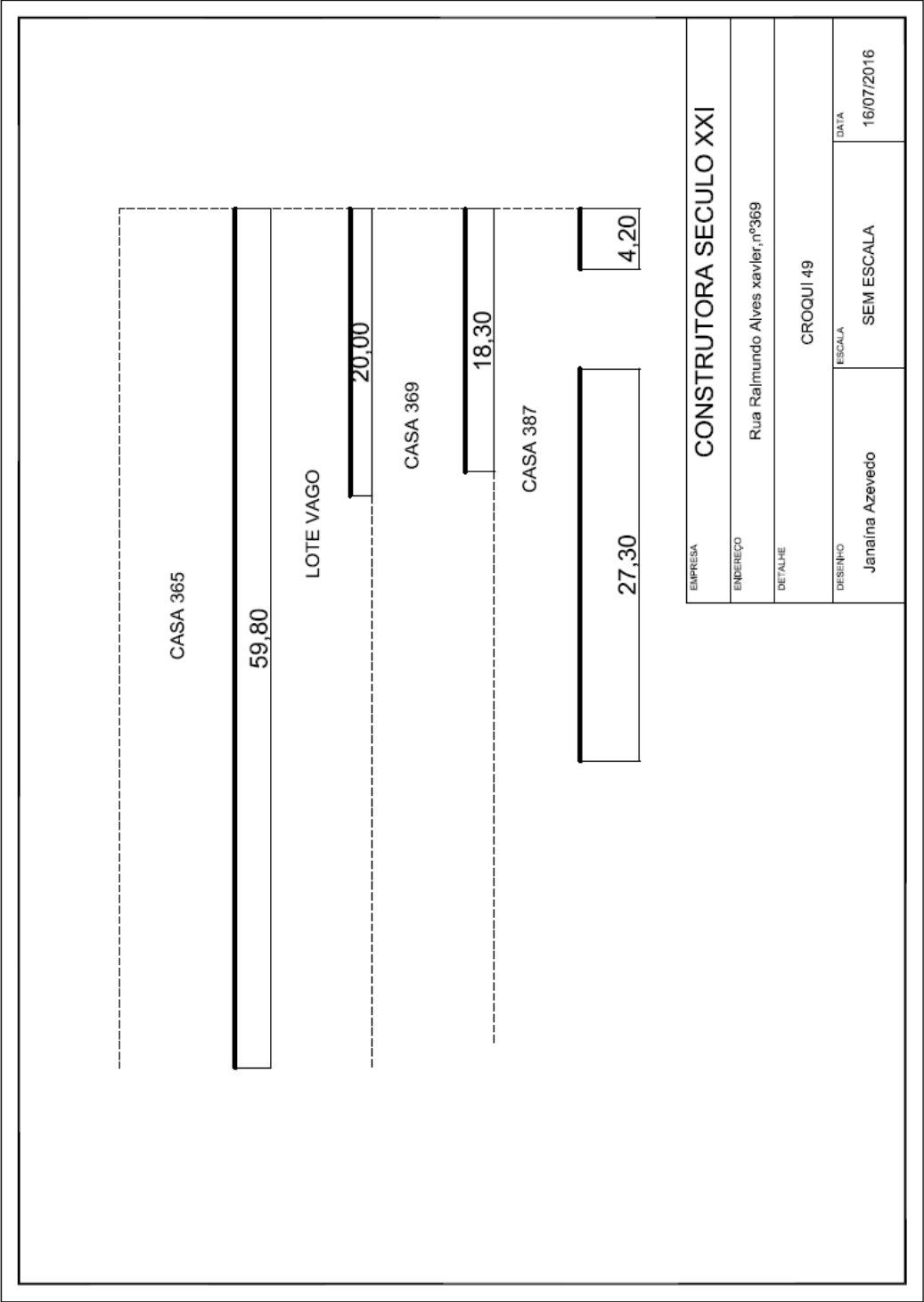

3.9.4. MV 387

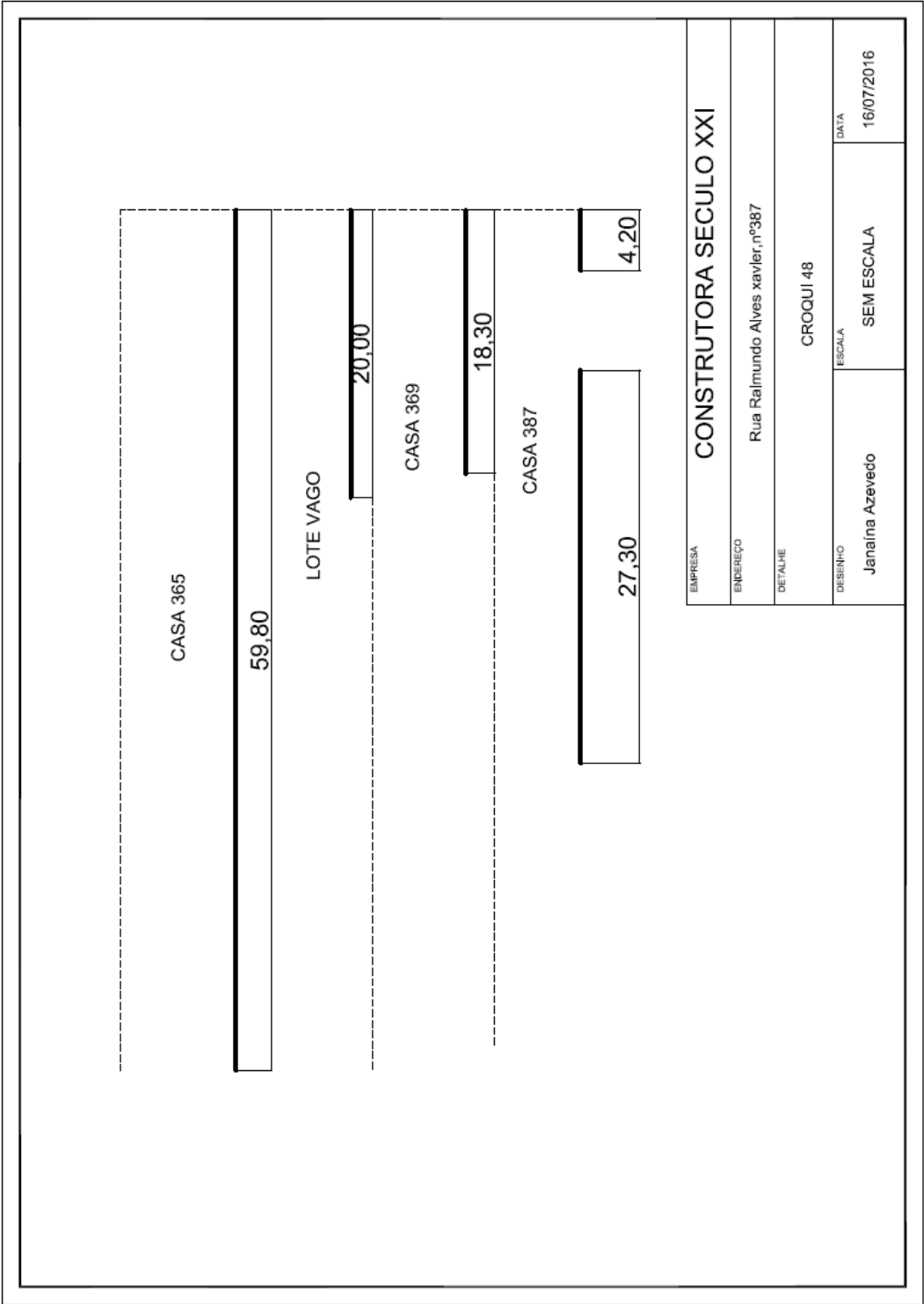

3.9.5. MV 465

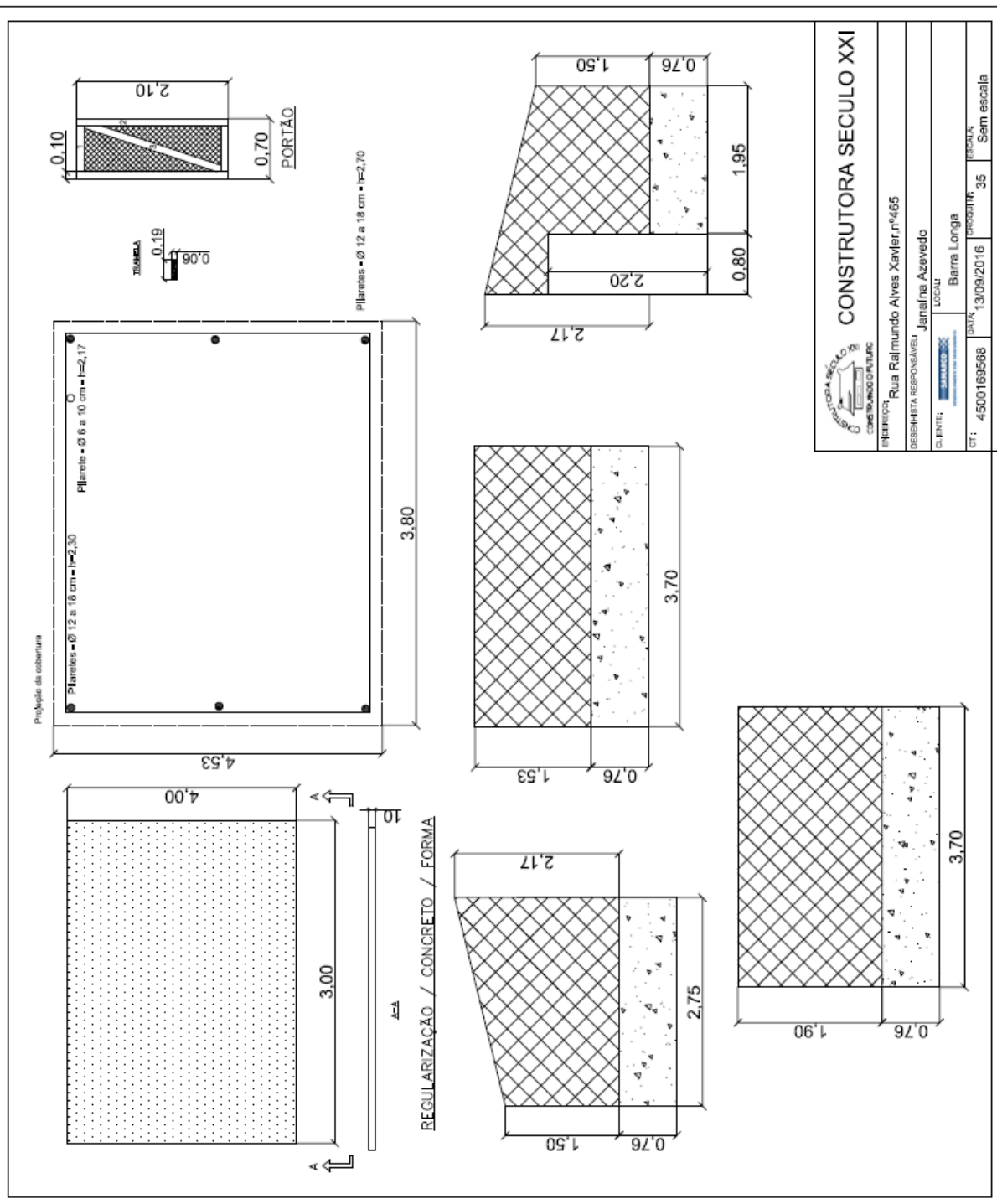

3.9.6. MV 545

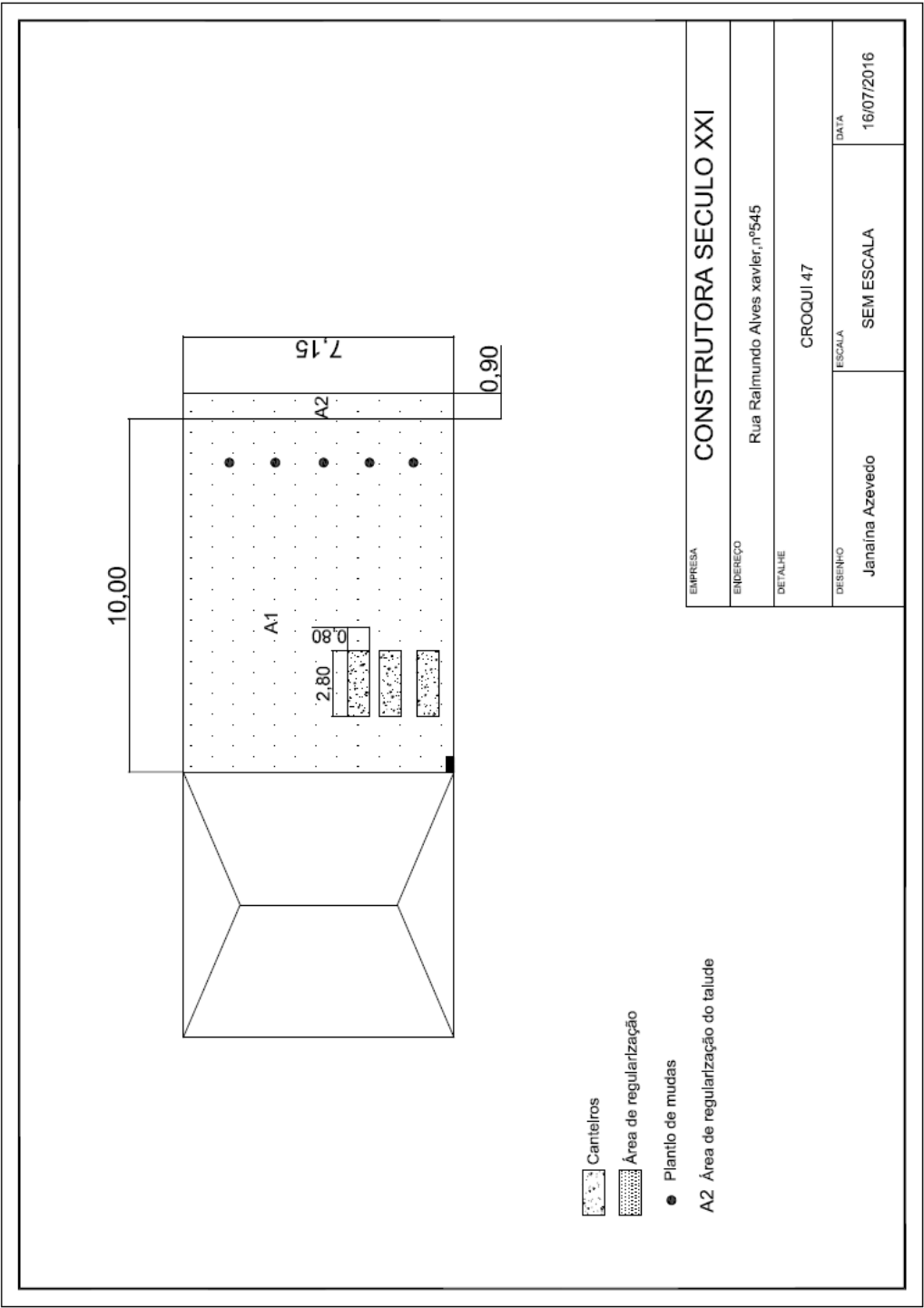

3.9.7. MV 551

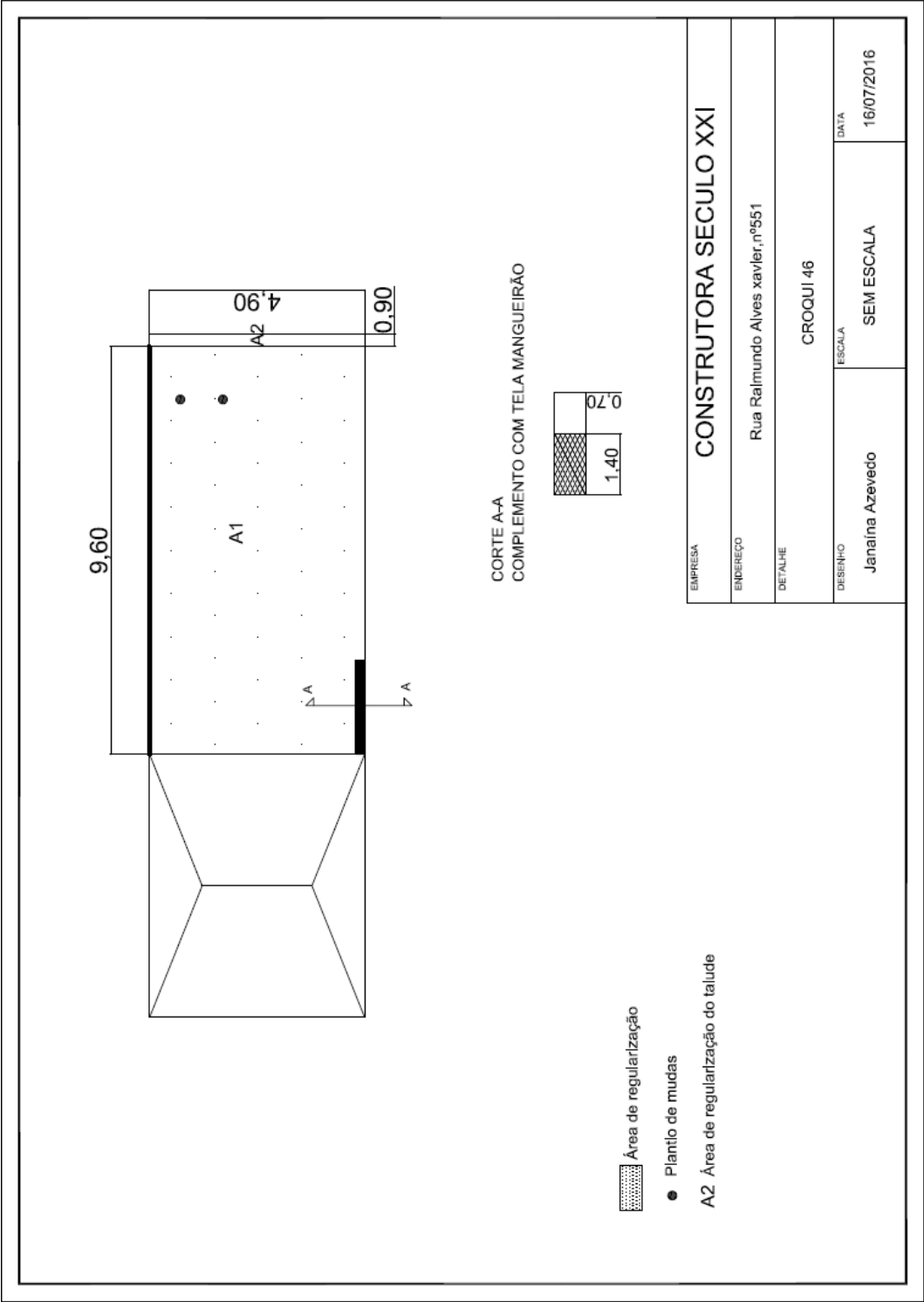

3.9.8. MV 561

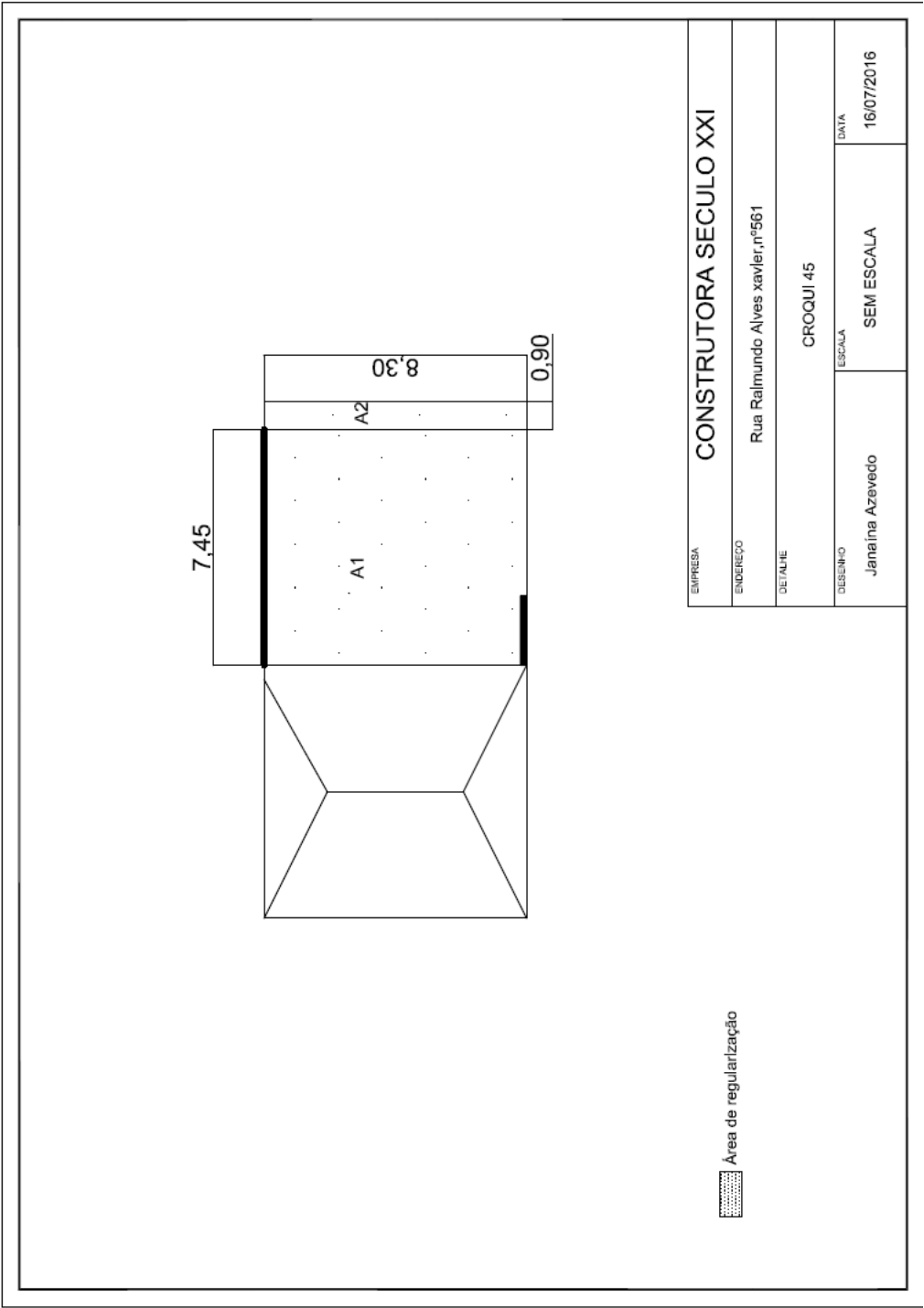

3.9.9. MV 573

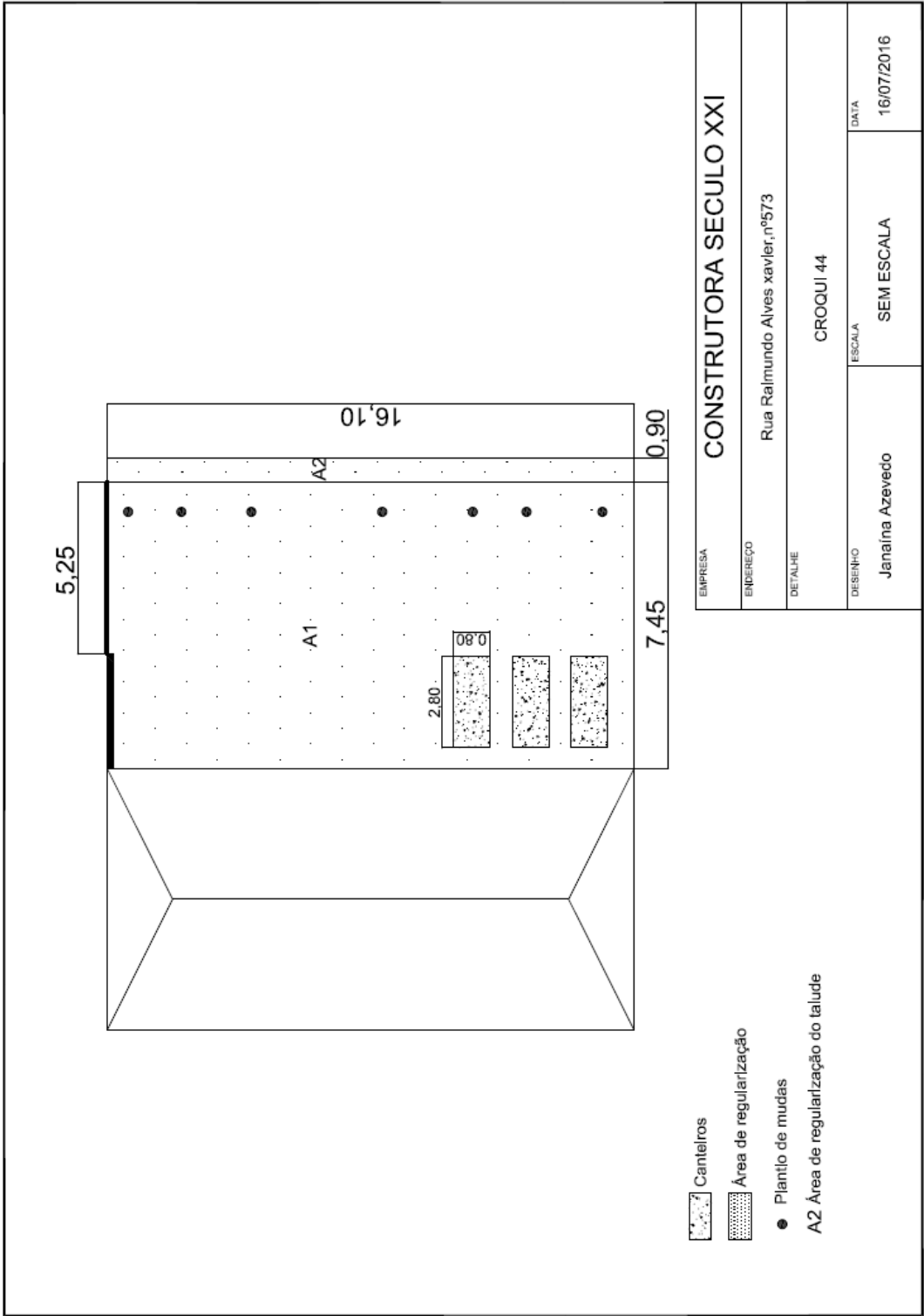

3.9.10. MV 583

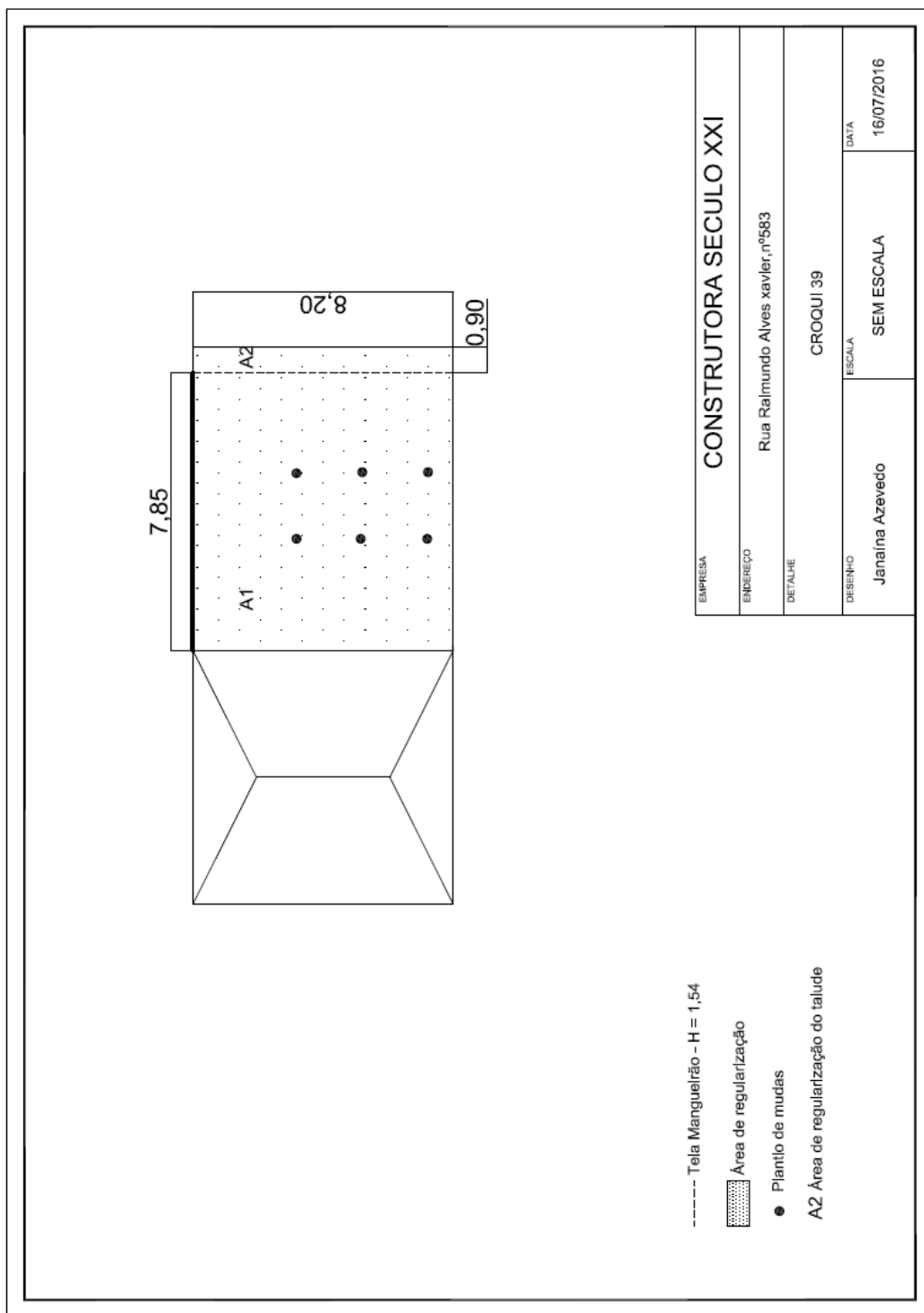

3.9.11. MV 593

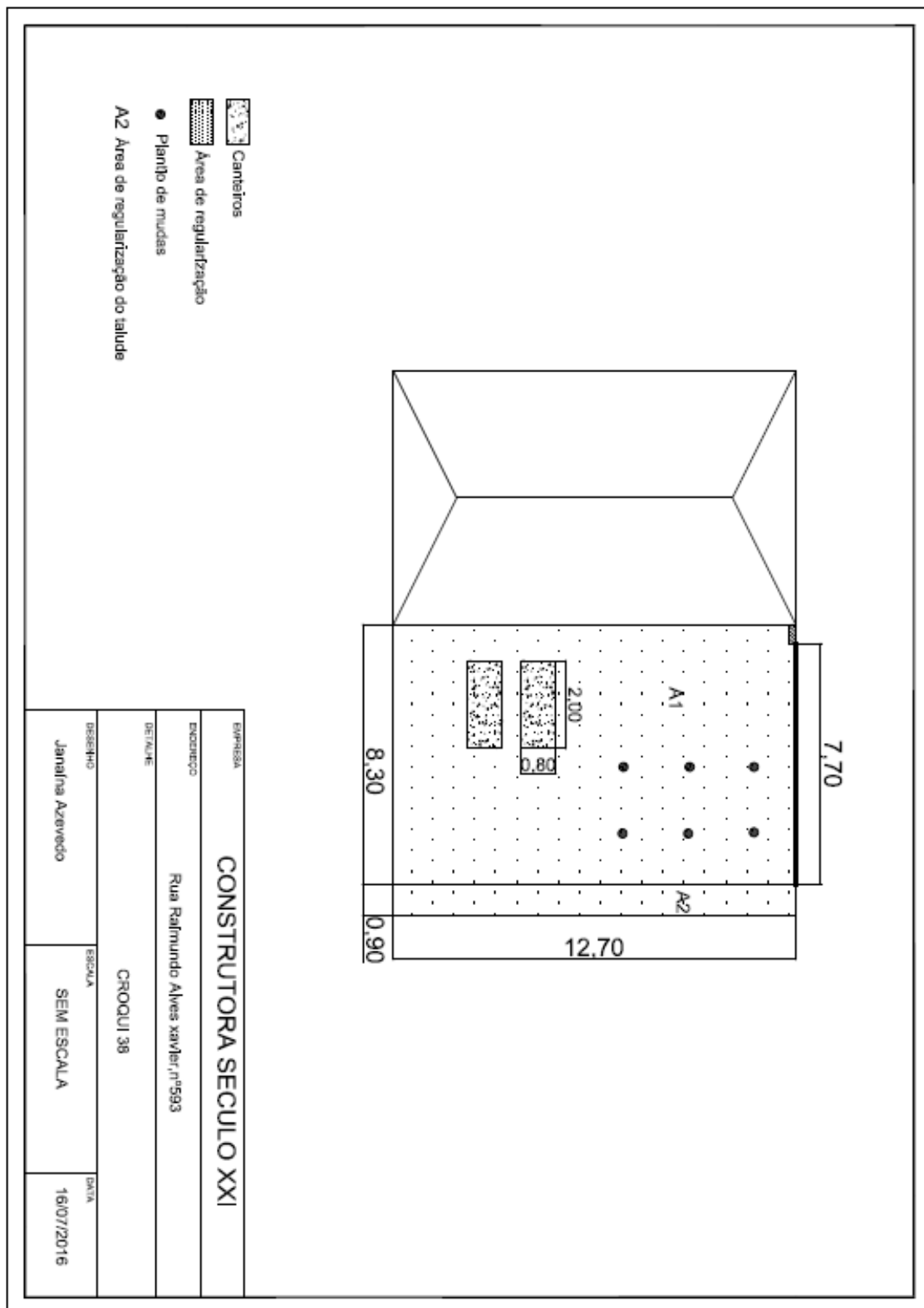

3.9.12. MV 603

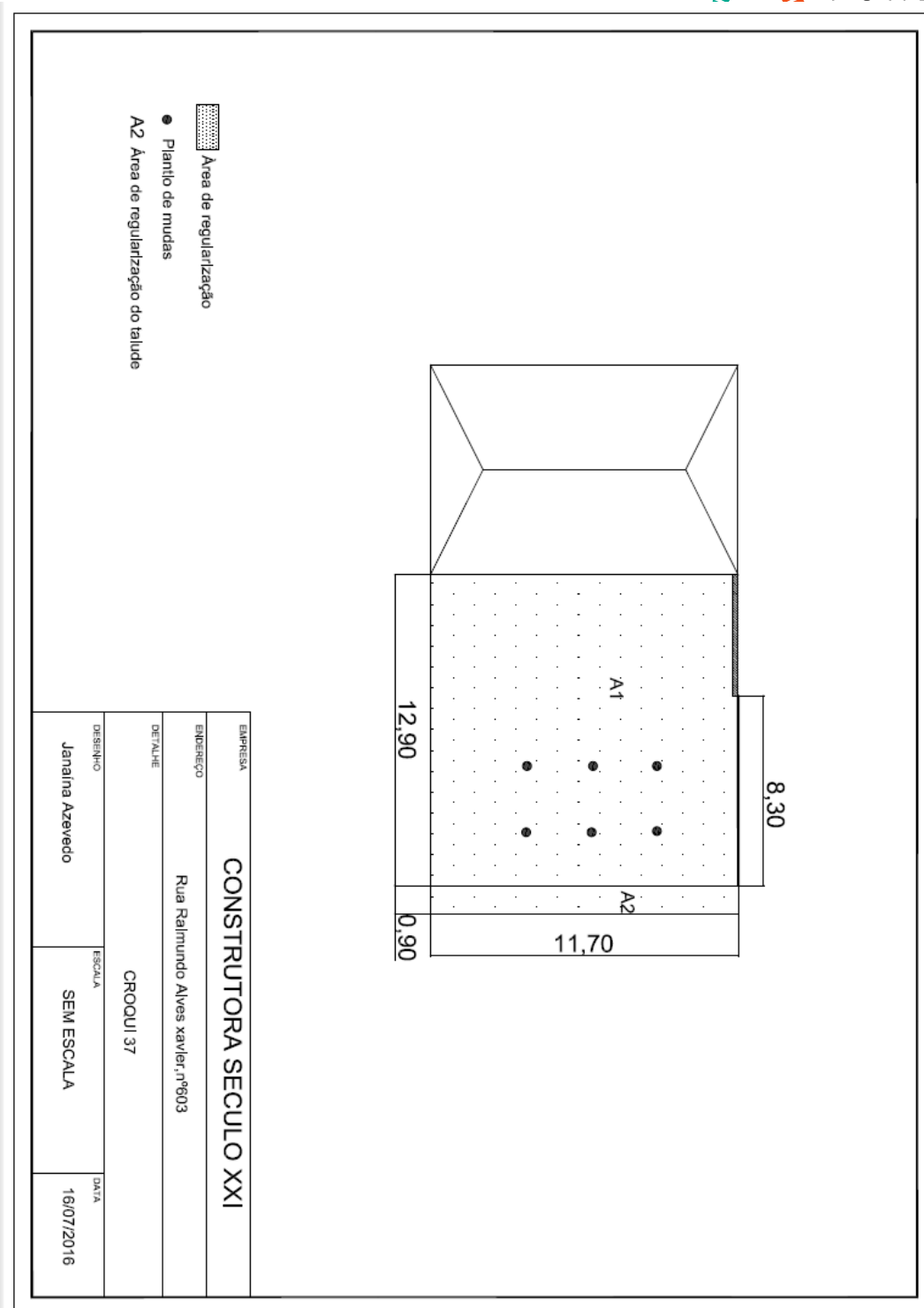

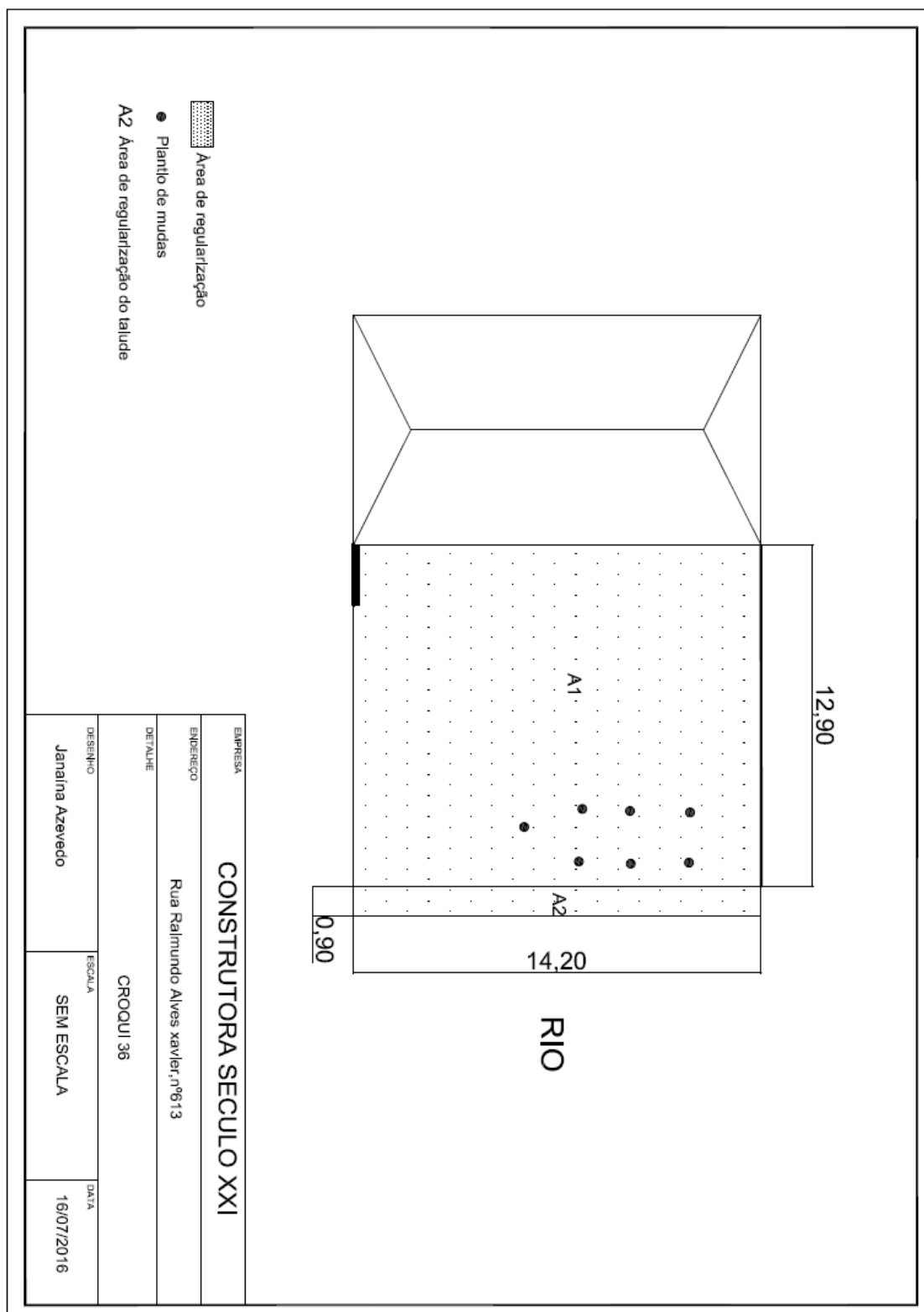

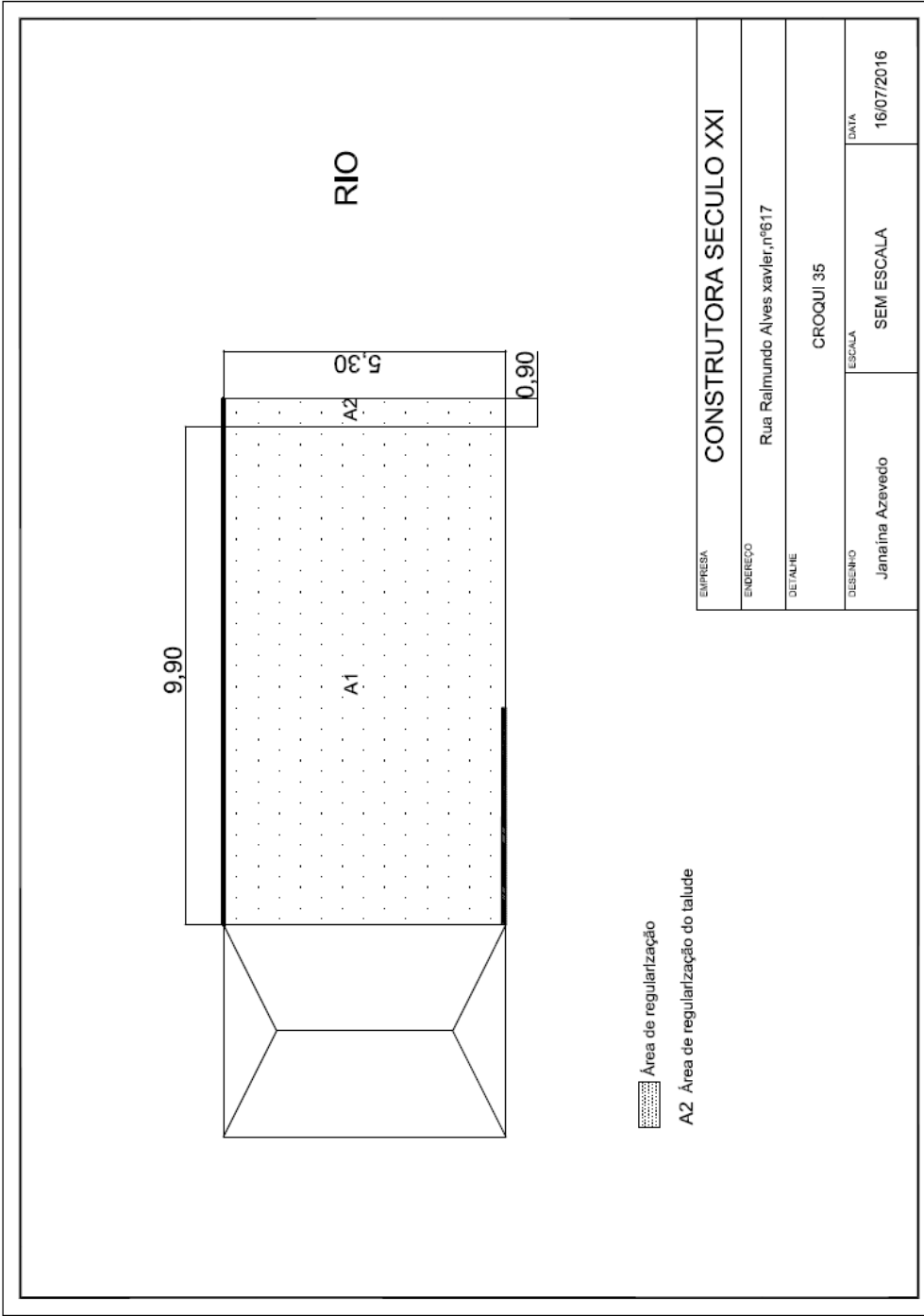

3.9.15. MV 623

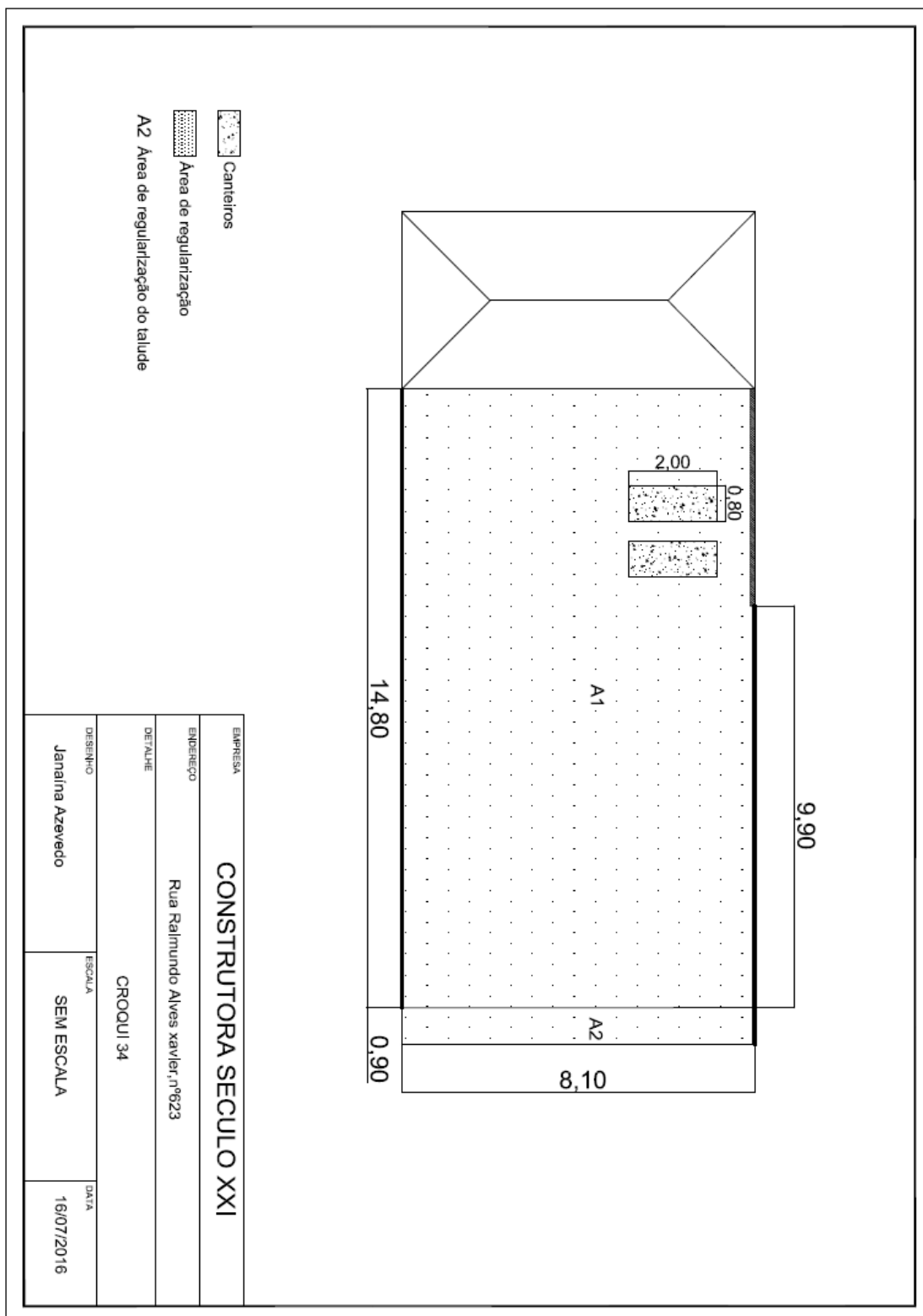

3.10. RECONSTRUÇÃO DE RESIDENCIAS

3.10.1. 103

G006940-C-100020- CASA06-ARQ-Folha01-R02

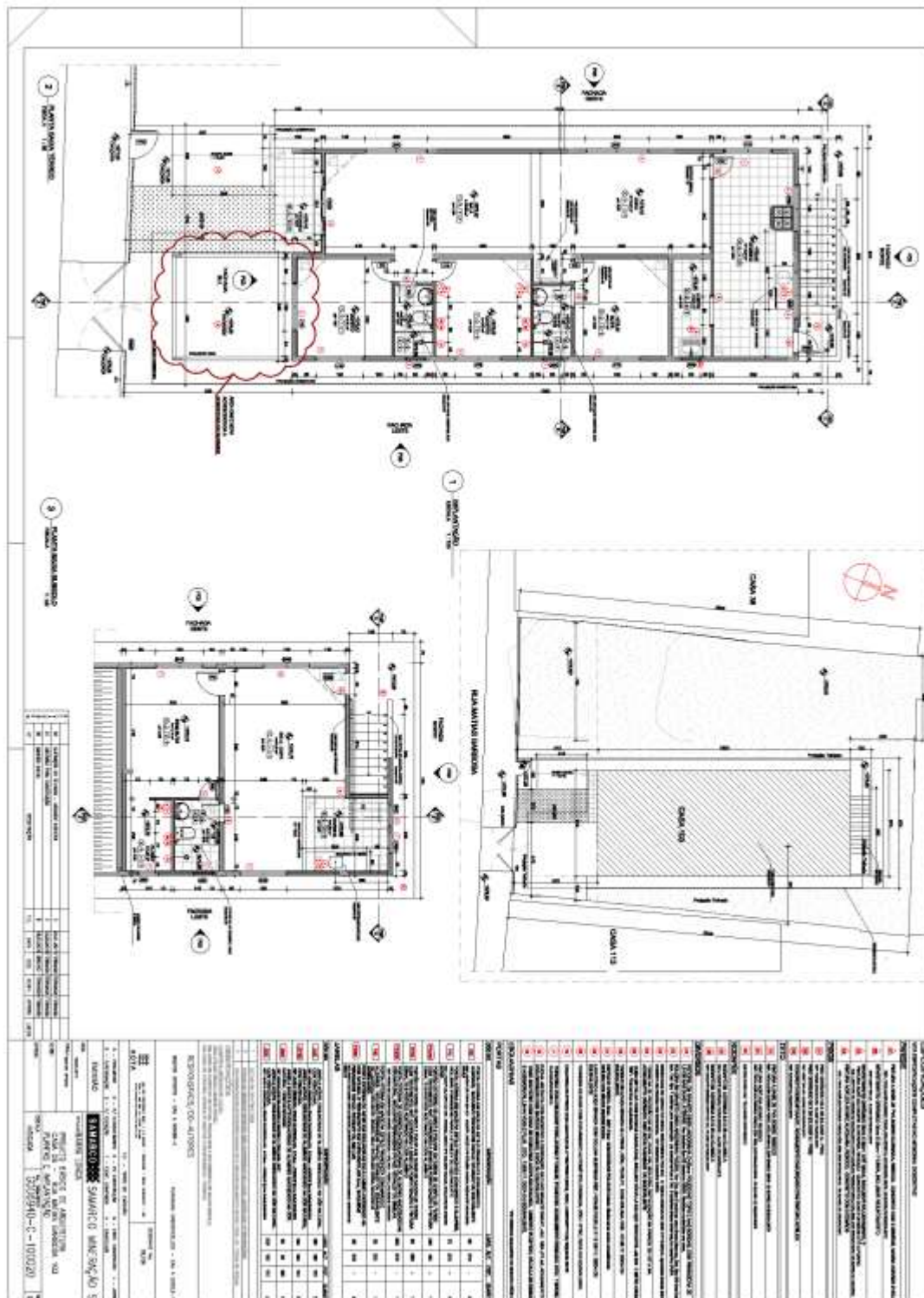

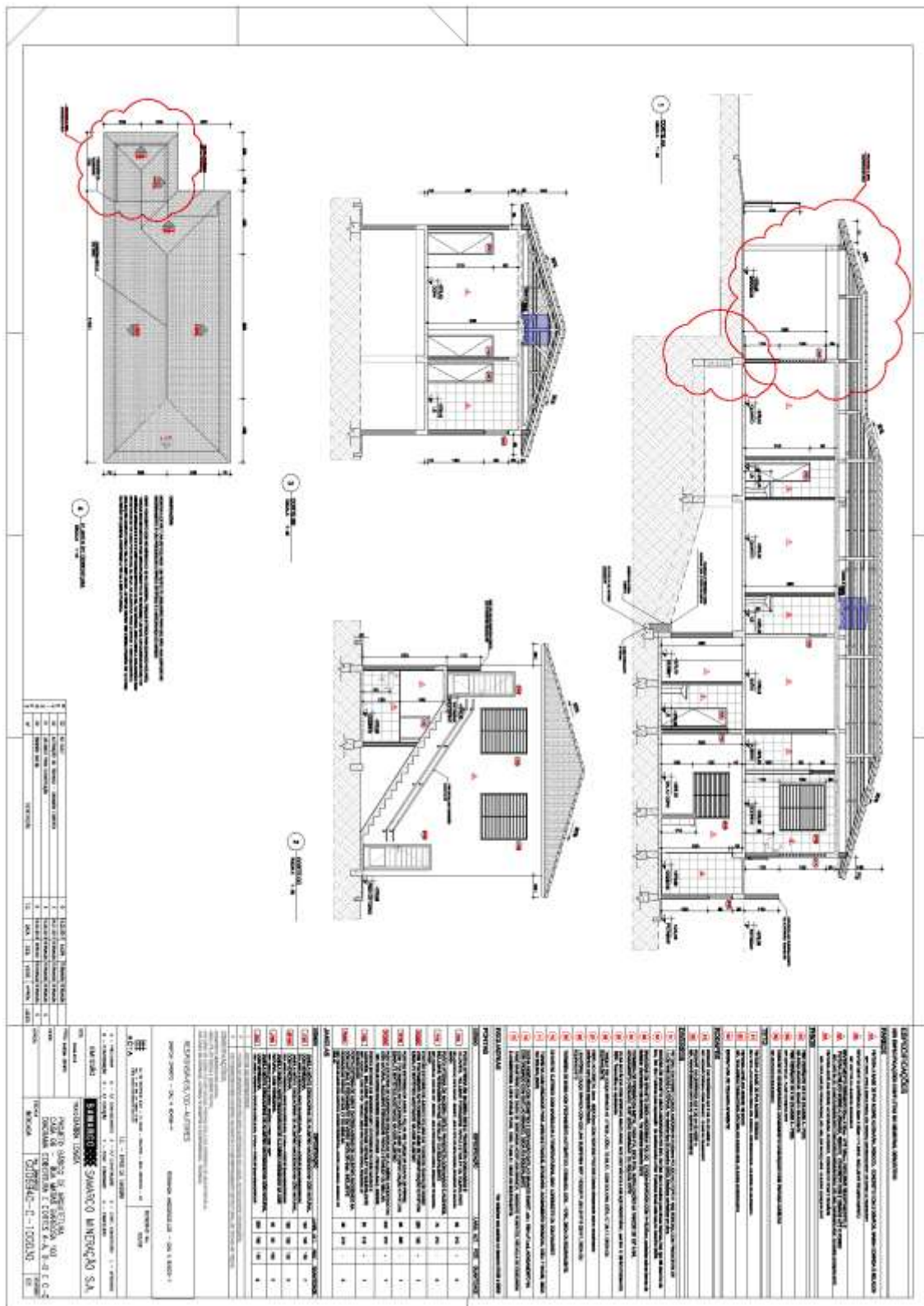



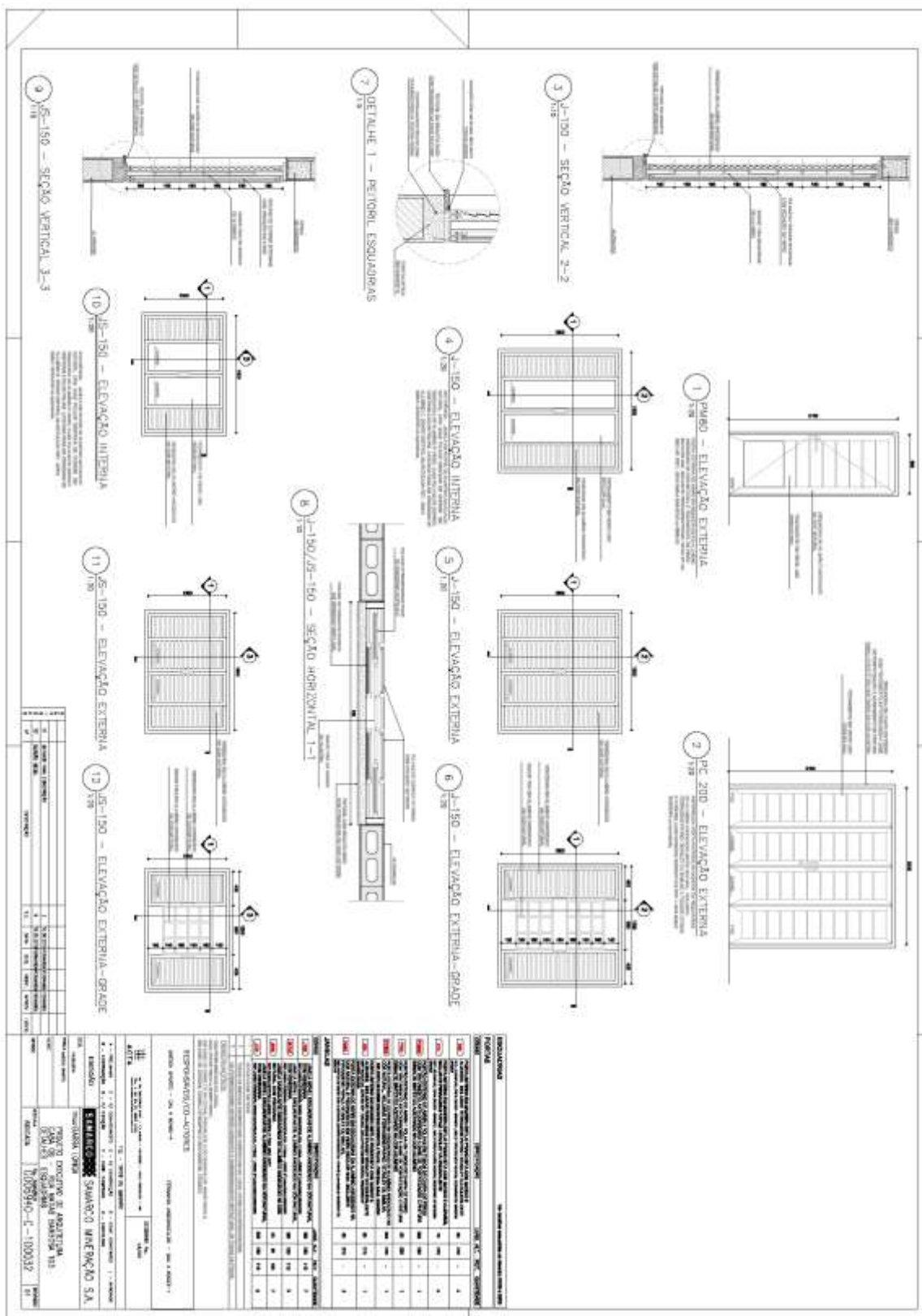



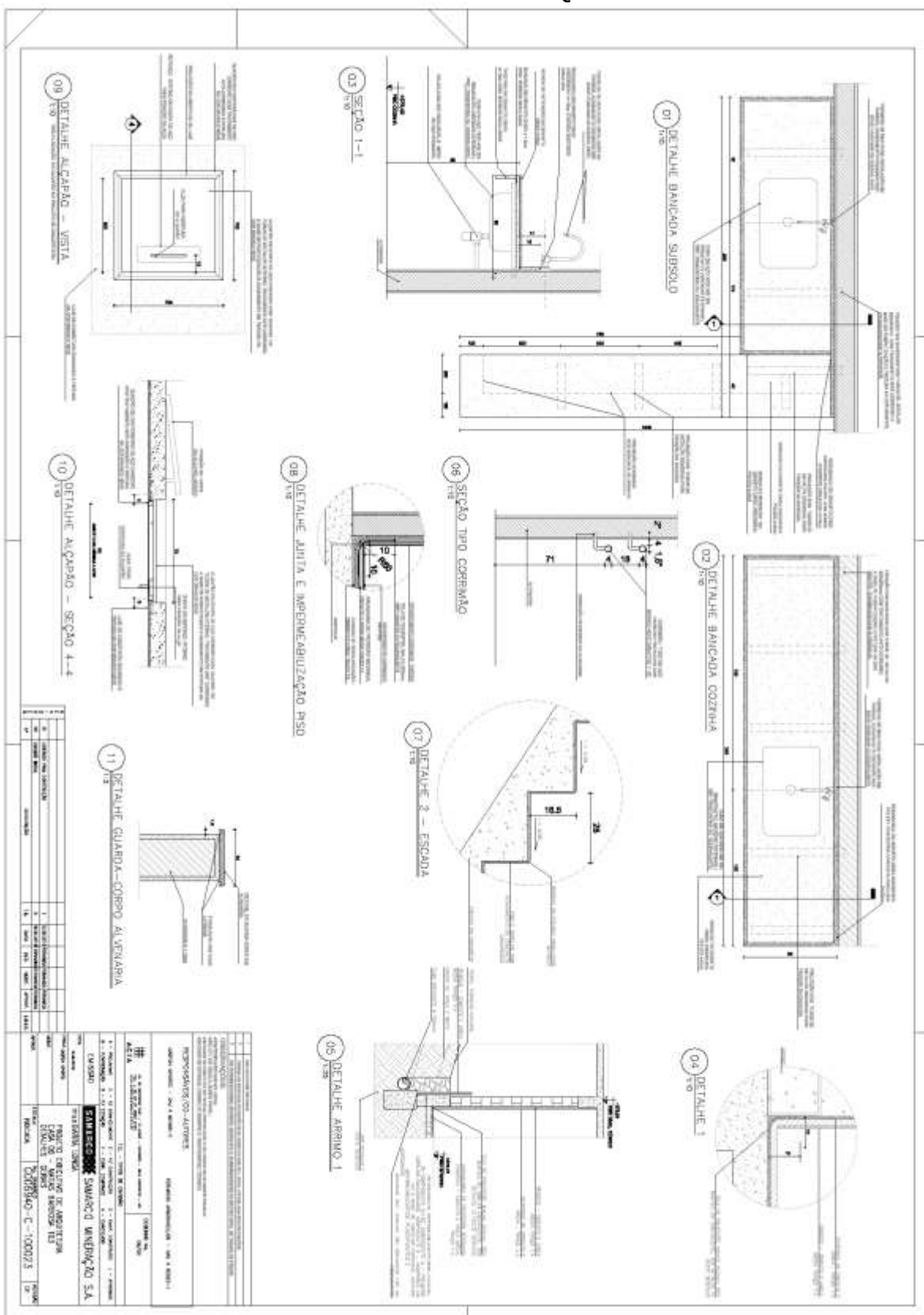



Casa 347

G006940-C-100213 - CASA 5 - ARQ -Folha 02-R03



FUNDAÇÃO
renova

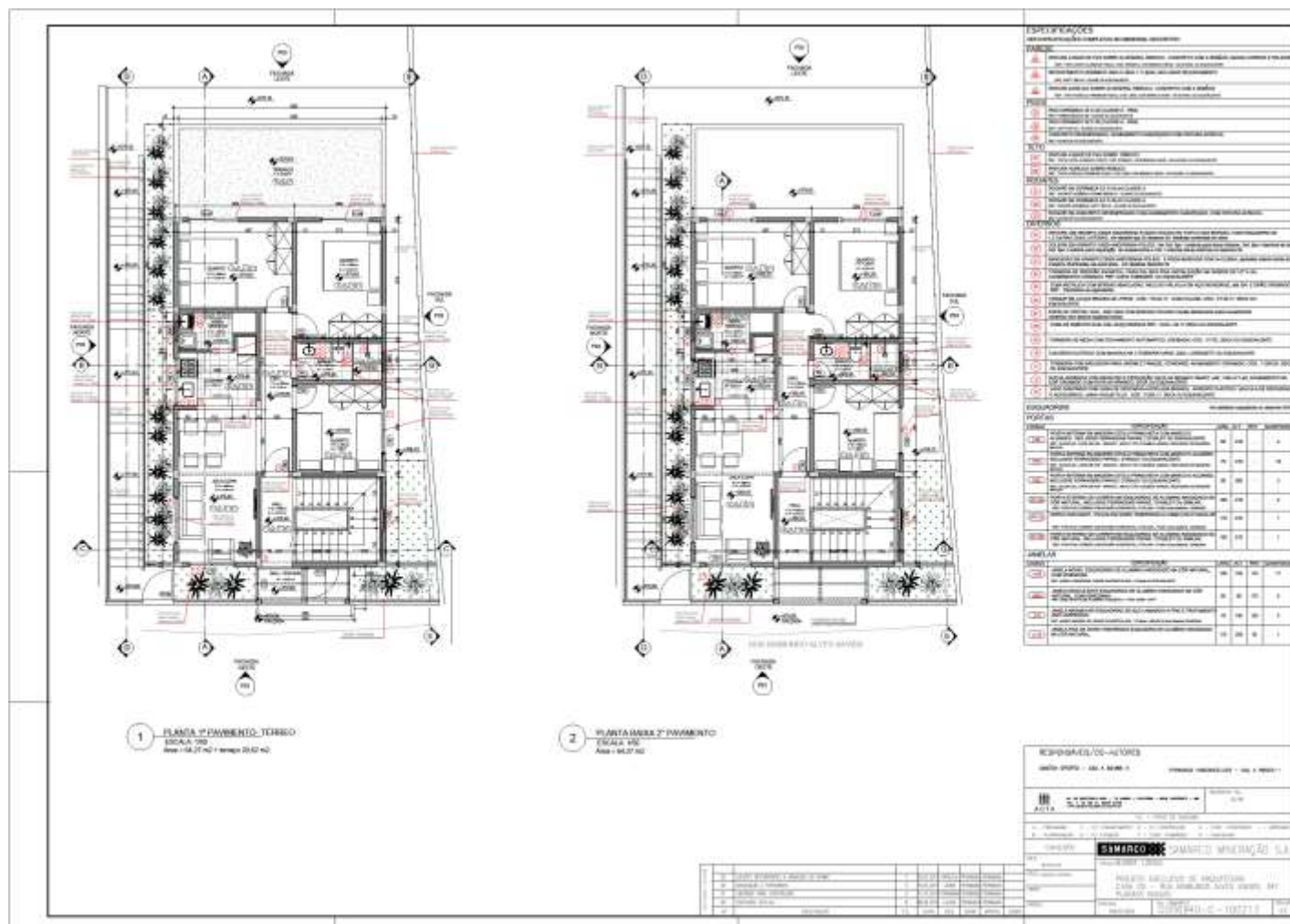

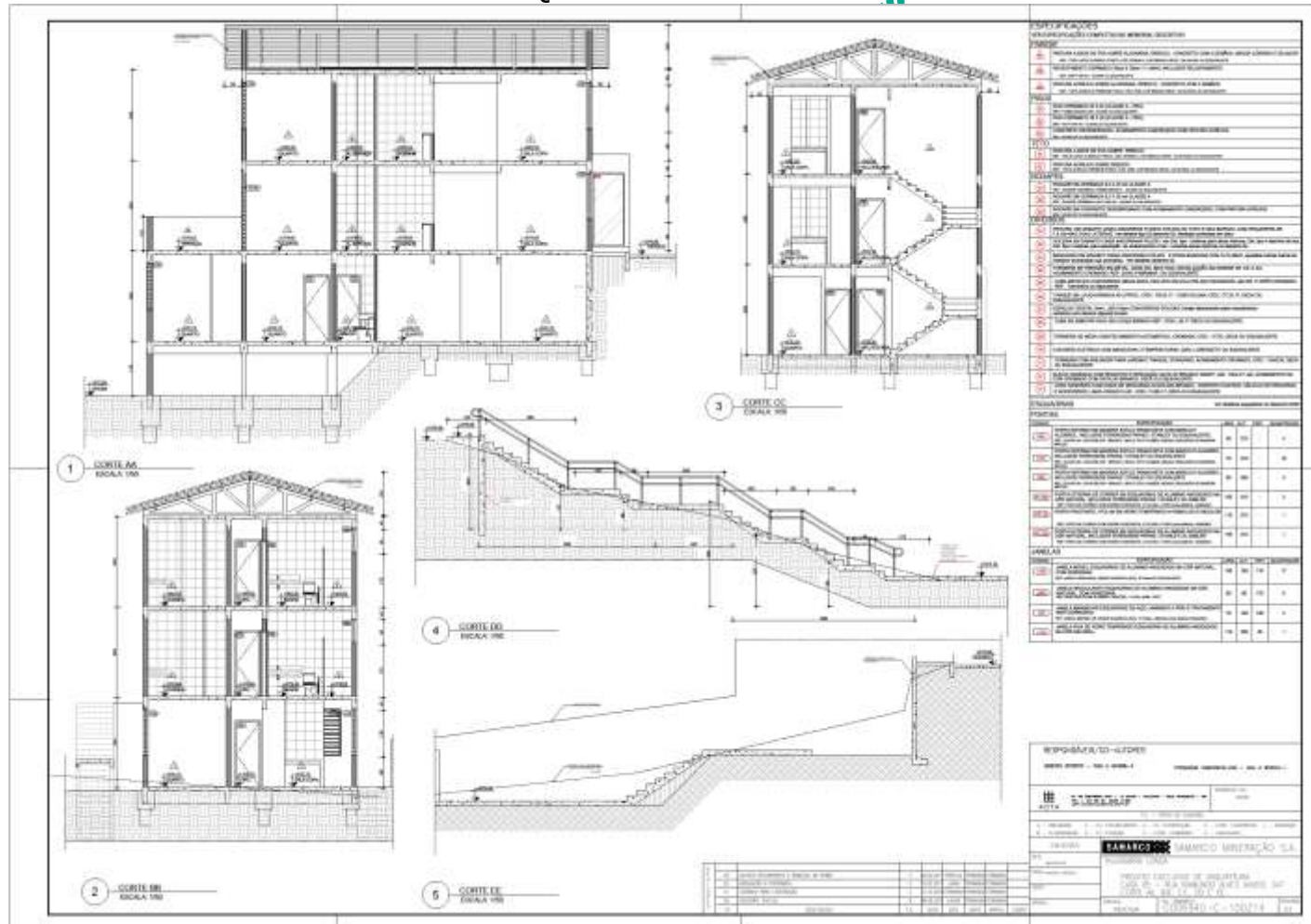



INFORMAÇÕES GERAIS			
1. NOME COMPLETO DO CANDIDATO: JOÃO CARLOS FERREIRA SILVA			
2. DATA DE NASCIMENTO: 15/03/1990			
3. ENDEREÇO COMPLETO: RUA DAS FLORES, 123 - JARDIM PAZ, SÃO PAULO - SP, CEP: 01234-567			
4. TELEFONE: (11) 98765-4321			
5. E-MAIL: joao.ferreira@email.com			
6. ASSINATURA DO CANDIDATO: _____			
7. DATA DE ASSINATURA: 10/05/2024			
8. LOCAL DE ASSINATURA: _____			
9. NOME DO CANDIDATO: JOÃO CARLOS FERREIRA SILVA			
10. DATA DE NASCIMENTO: 15/03/1990			
11. ENDEREÇO COMPLETO: RUA DAS FLORES, 123 - JARDIM PAZ, SÃO PAULO - SP, CEP: 01234-567			
12. TELEFONE: (11) 98765-4321			
13. E-MAIL: joao.ferreira@email.com			
14. ASSINATURA DO CANDIDATO: _____			
15. DATA DE ASSINATURA: 10/05/2024			
16. LOCAL DE ASSINATURA: _____			
17. NOME DO CANDIDATO: JOÃO CARLOS FERREIRA SILVA			
18. DATA DE NASCIMENTO: 15/03/1990			
19. ENDEREÇO COMPLETO: RUA DAS FLORES, 123 - JARDIM PAZ, SÃO PAULO - SP, CEP: 01234-567			
20. TELEFONE: (11) 98765-4321			
21. E-MAIL: joao.ferreira@email.com			
22. ASSINATURA DO CANDIDATO: _____			
23. DATA DE ASSINATURA: 10/05/2024			
24. LOCAL DE ASSINATURA: _____			
25. NOME DO CANDIDATO: JOÃO CARLOS FERREIRA SILVA			
26. DATA DE NASCIMENTO: 15/03/1990			
27. ENDEREÇO COMPLETO: RUA DAS FLORES, 123 - JARDIM PAZ, SÃO PAULO - SP, CEP: 01234-567			
28. TELEFONE: (11) 98765-4321			
29. E-MAIL: joao.ferreira@email.com			
30. ASSINATURA DO CANDIDATO: _____			
31. DATA DE ASSINATURA: 10/05/2024			
32. LOCAL DE ASSINATURA: _____			
33. NOME DO CANDIDATO: JOÃO CARLOS FERREIRA SILVA			
34. DATA DE NASCIMENTO: 15/03/1990			
35. ENDEREÇO COMPLETO: RUA DAS FLORES, 123 - JARDIM PAZ, SÃO PAULO - SP, CEP: 0			

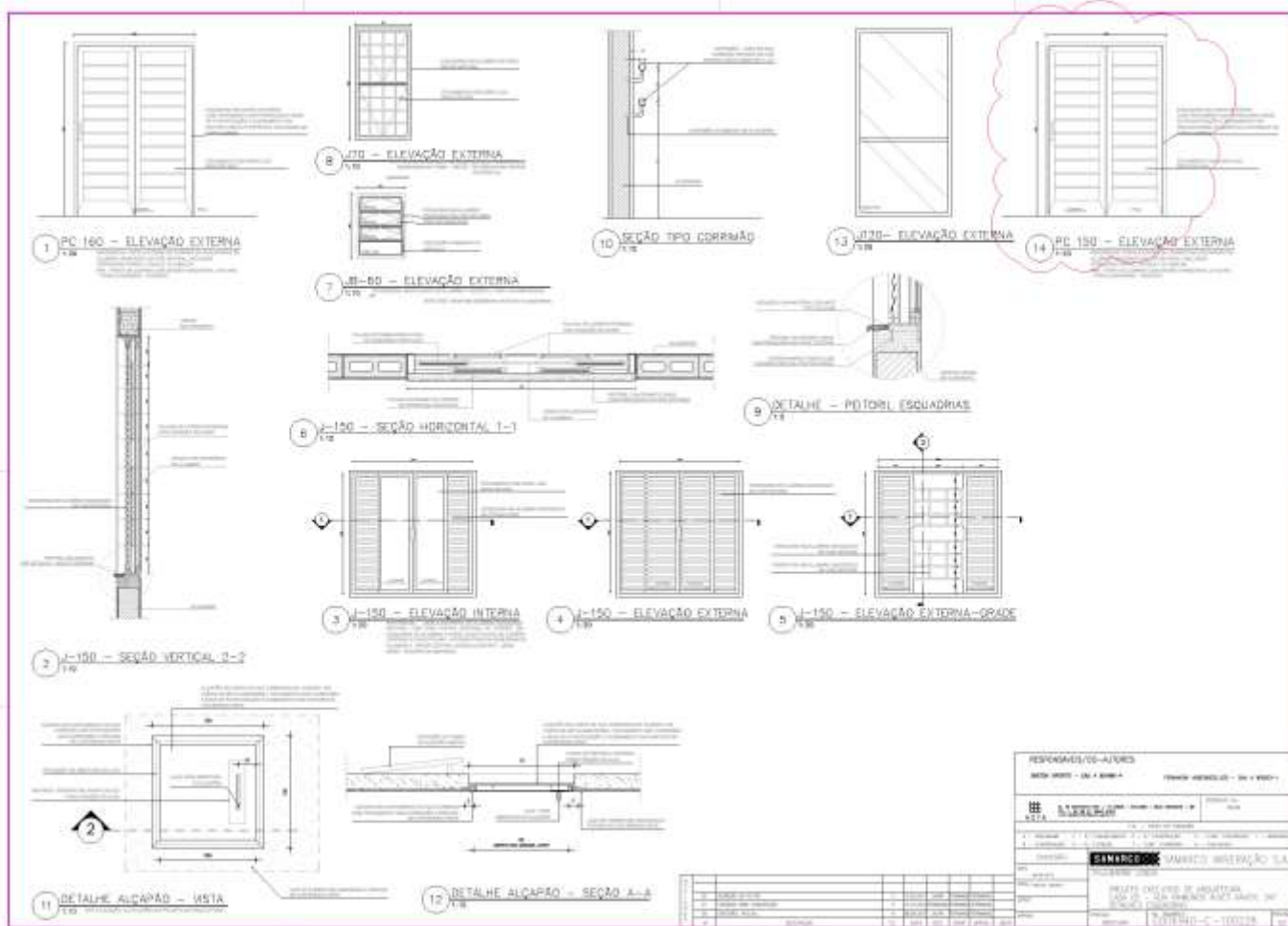

G006940-C-100229 - CASA 5 - ARQ -Folha 06-R01

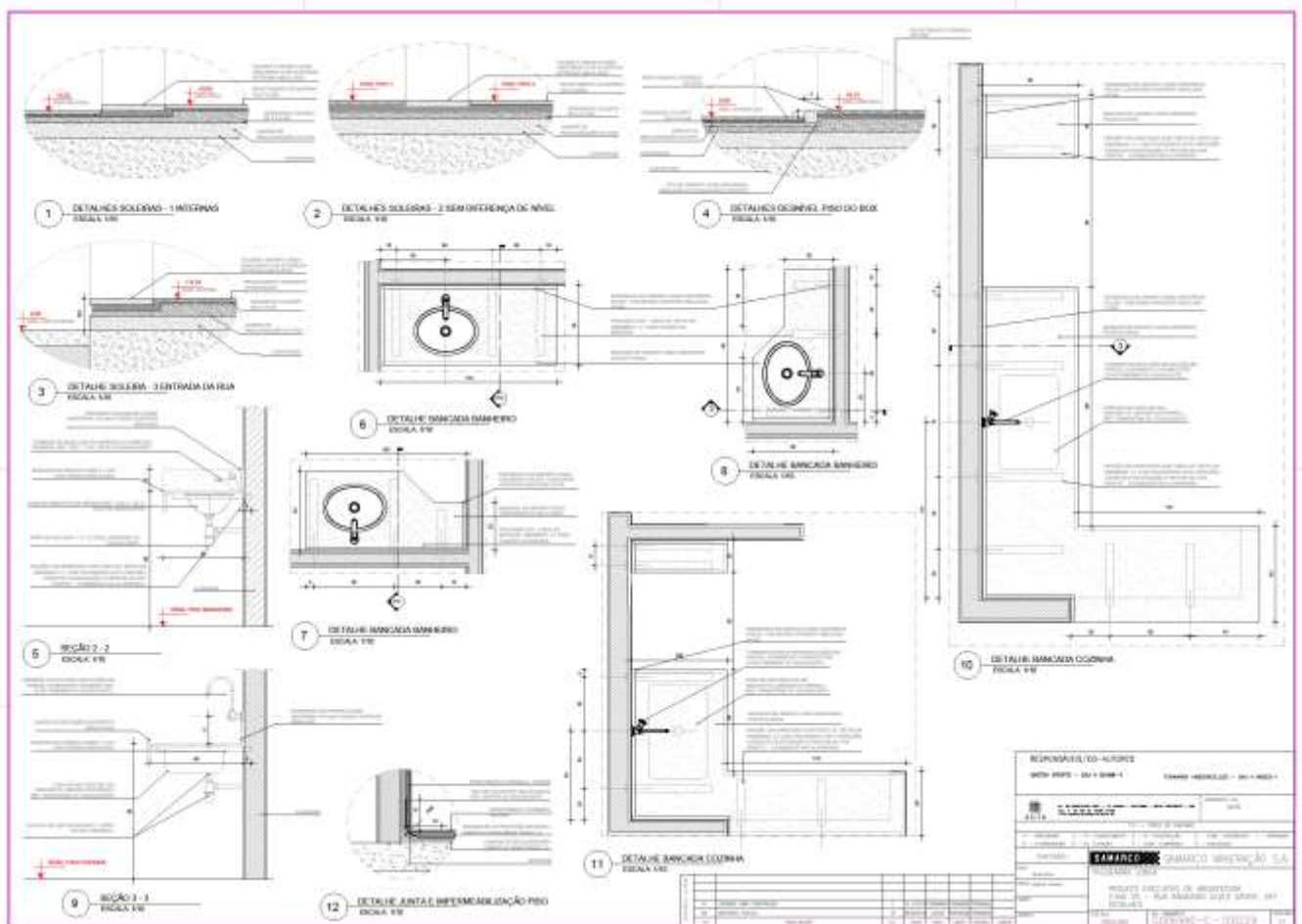

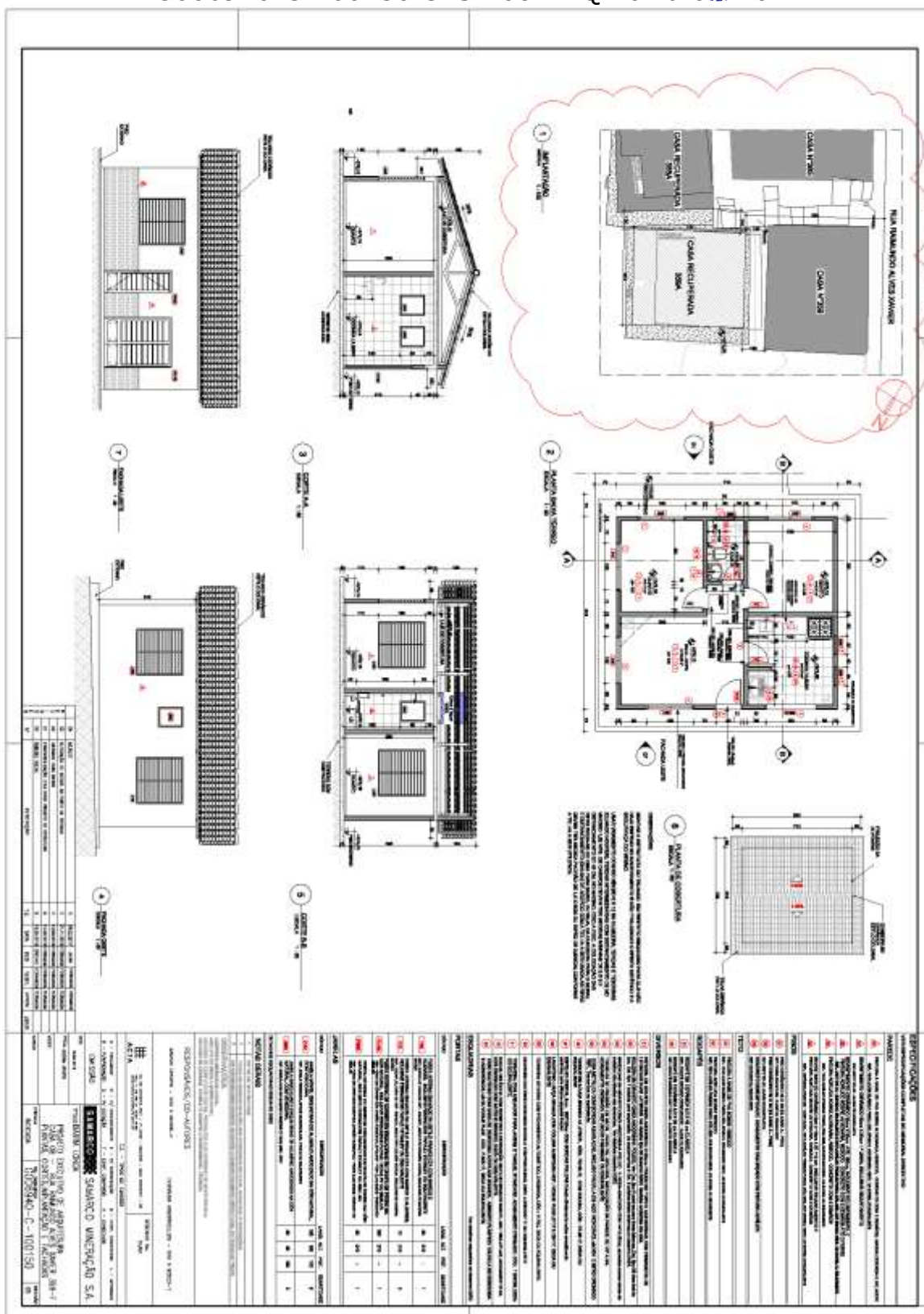

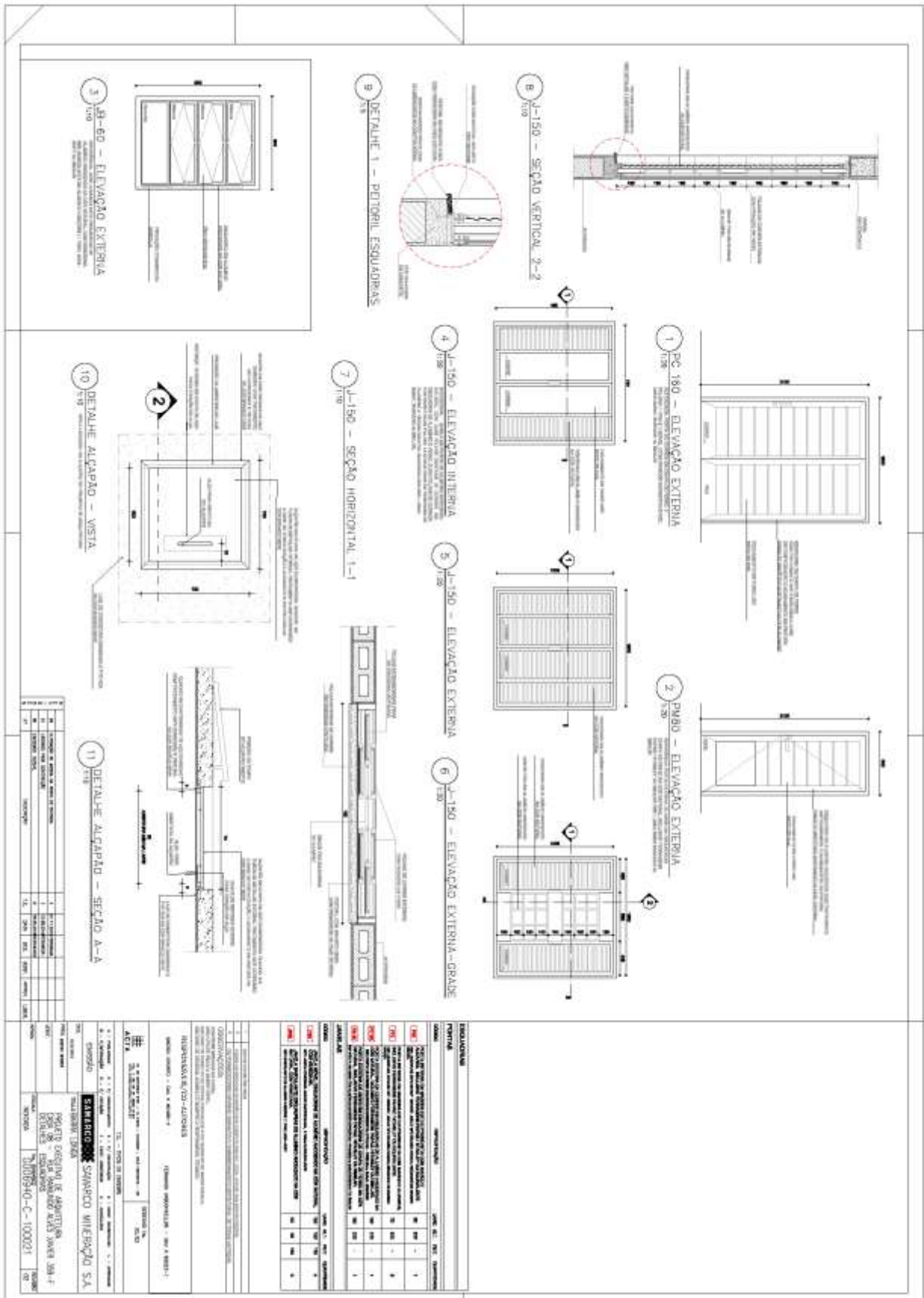



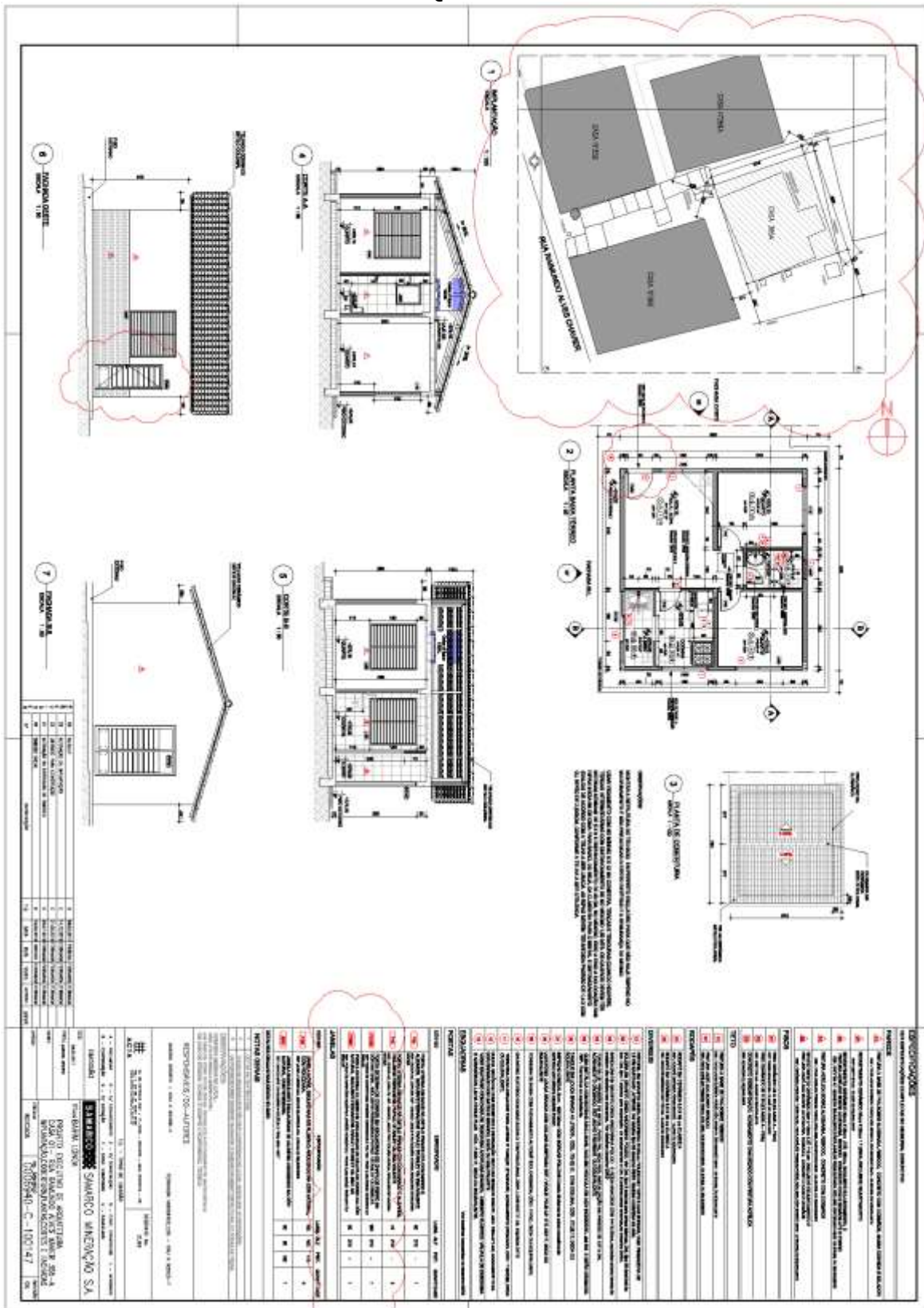



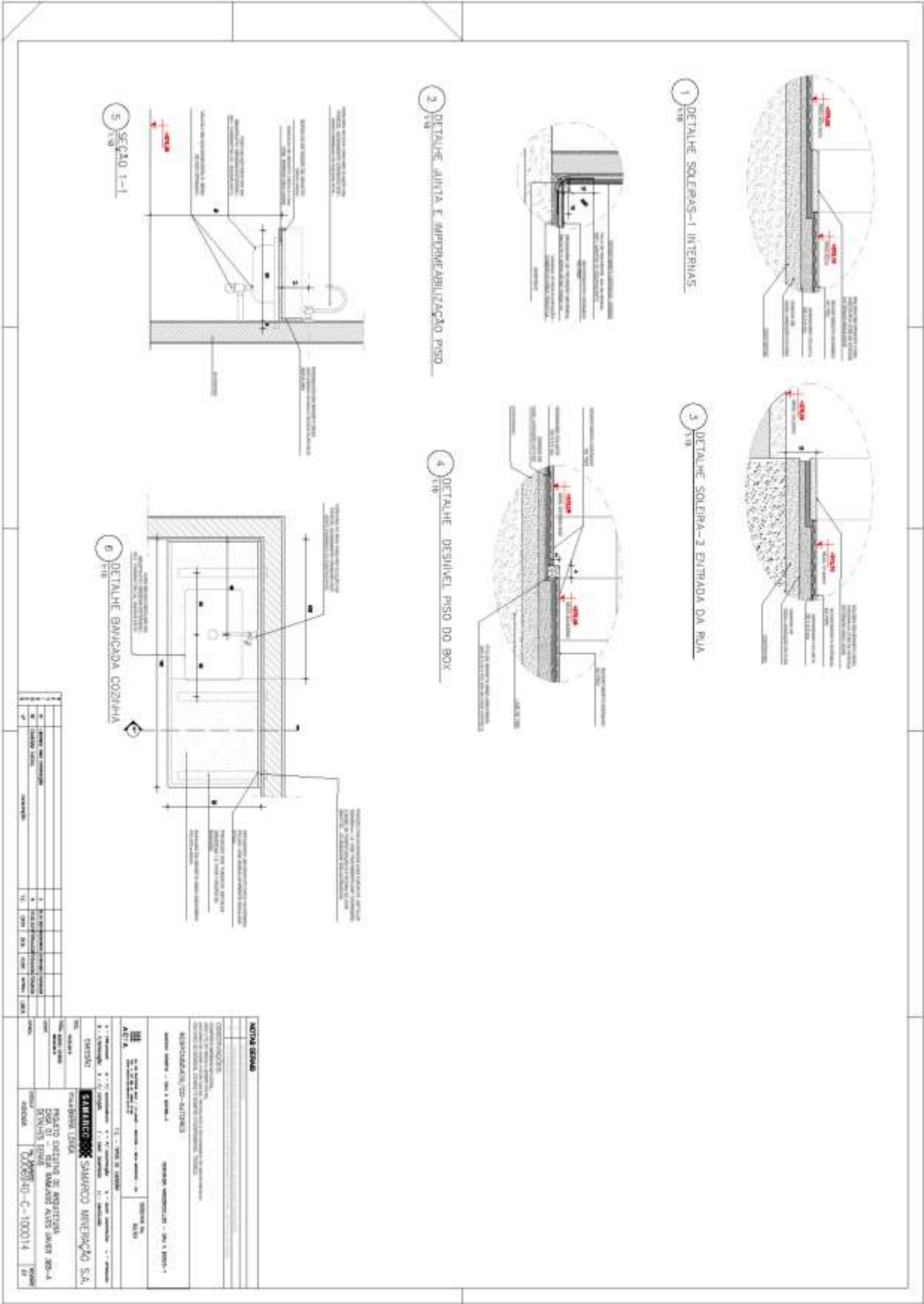

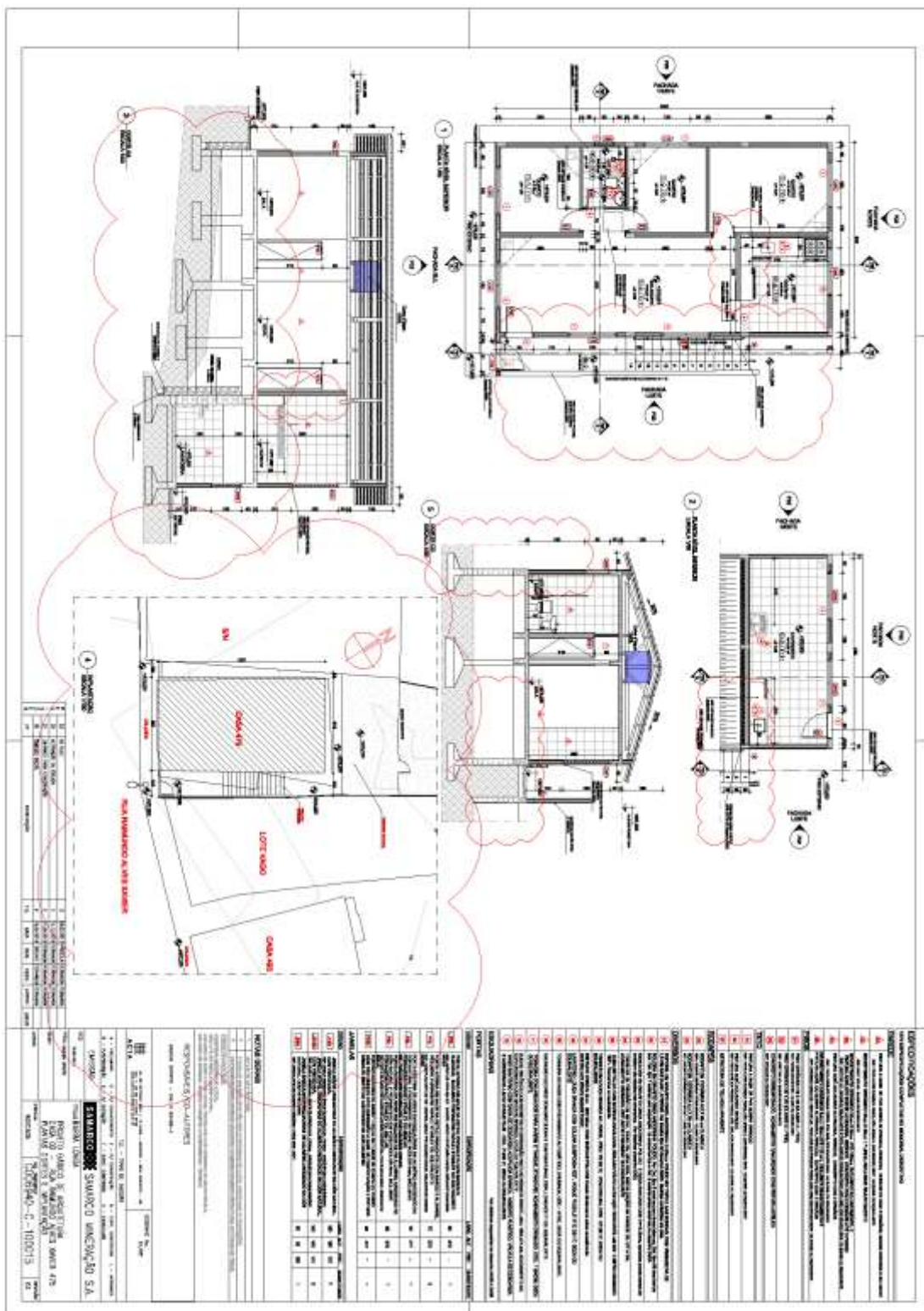

Casa 475 G006940-C-100016- CASA02 - ARQ- Folha 02 R03

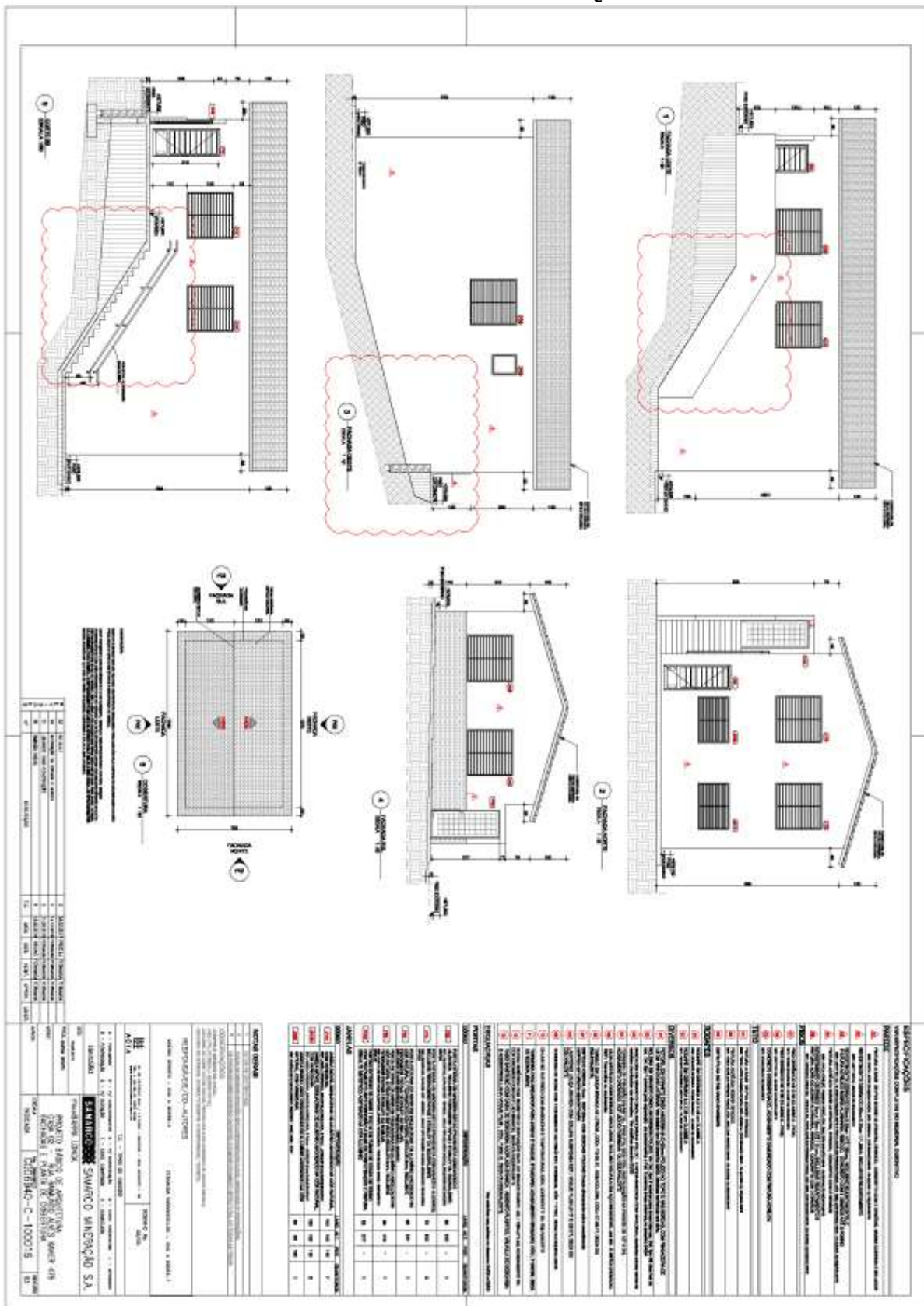



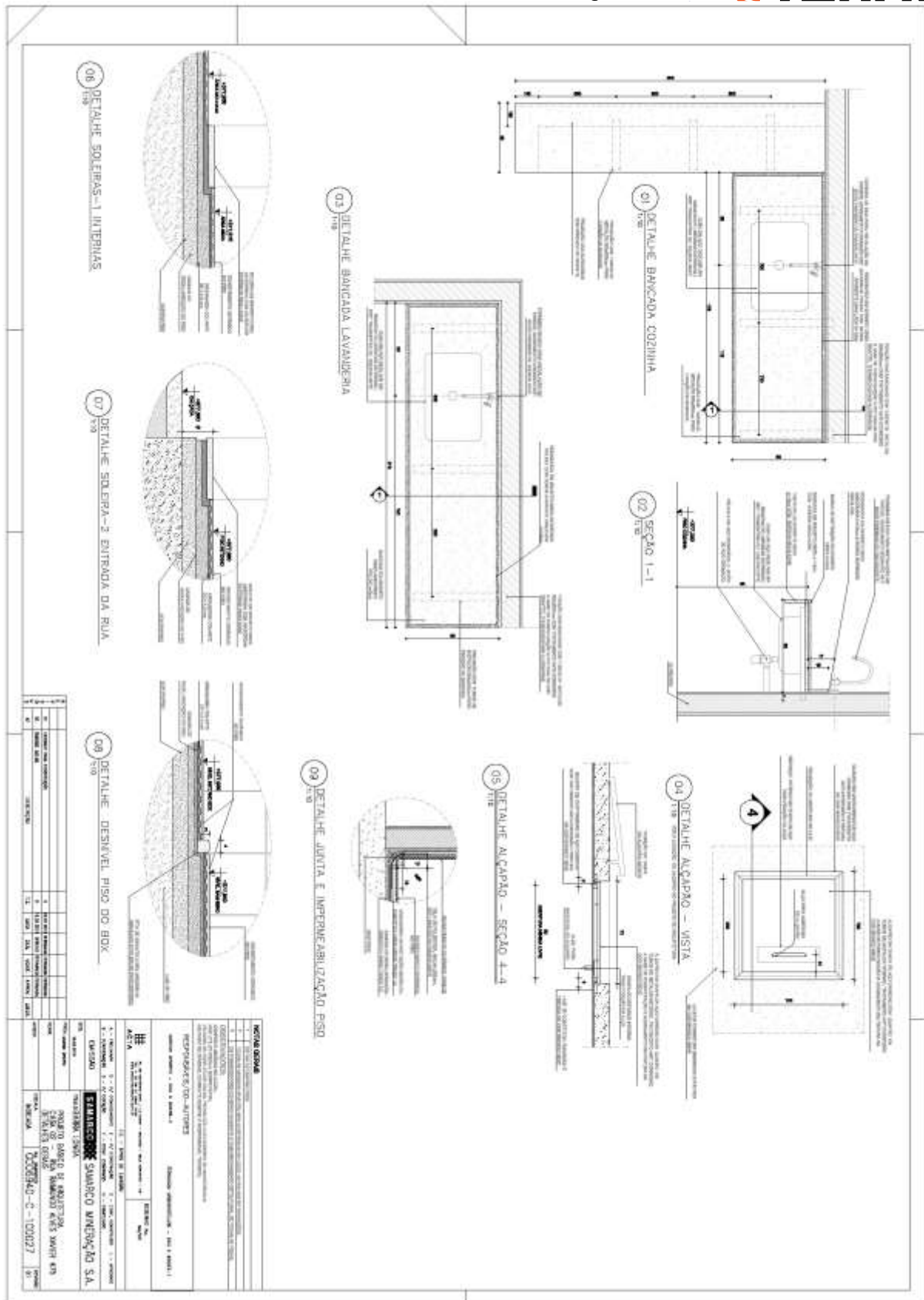

[illegible]





The figure displays architectural drawings for a building project, including sections and elevations, and a technical specification table.

Sections:

- 1. Corte BB (Escala 1:50):** A cross-section showing the internal structure, including the roof, walls, and floor. It includes dimensions and labels for various components.
- 2. Corte CC (Escala 1:50):** Another cross-section, showing a different internal layout and structural details.
- 3. Fachada Leste (Escala 1:50):** The east elevation of the building, showing the facade with windows and doors.

Elevations:

- 4. Fachada Norte (Escala 1:50):** The north elevation of the building, showing the facade with a central entrance and windows.
- 5. Fachada Sul (Escala 1:50):** The south elevation of the building, showing the facade with a central entrance and windows.

Technical Specification Table:

ESPECIFICAÇÃO DE MATERIAIS		QUANTIDADE		VALOR UNITÁRIO		VALOR TOTAL	
ITEM	DESCRIÇÃO	UNID.	QTD.	VALOR UNIT.	VALOR TOTAL	UNID.	QTD.
1
2
3
4
5
6
7
8
9
10
11
12
13
14
15
16
17
18
19
20
21
22
23
24
25
26
27
28
29
30
31
32
33
34
35
36
37
38
39
40
41
42
43
44
45
46
47
48
49
50
51
52
53
54
55
56
57
58
59
60
61
62
63
64				

3.10.8. GE ADÃO

G006940-C-100225- CASA 15 - ARQ-Folha 01-R01

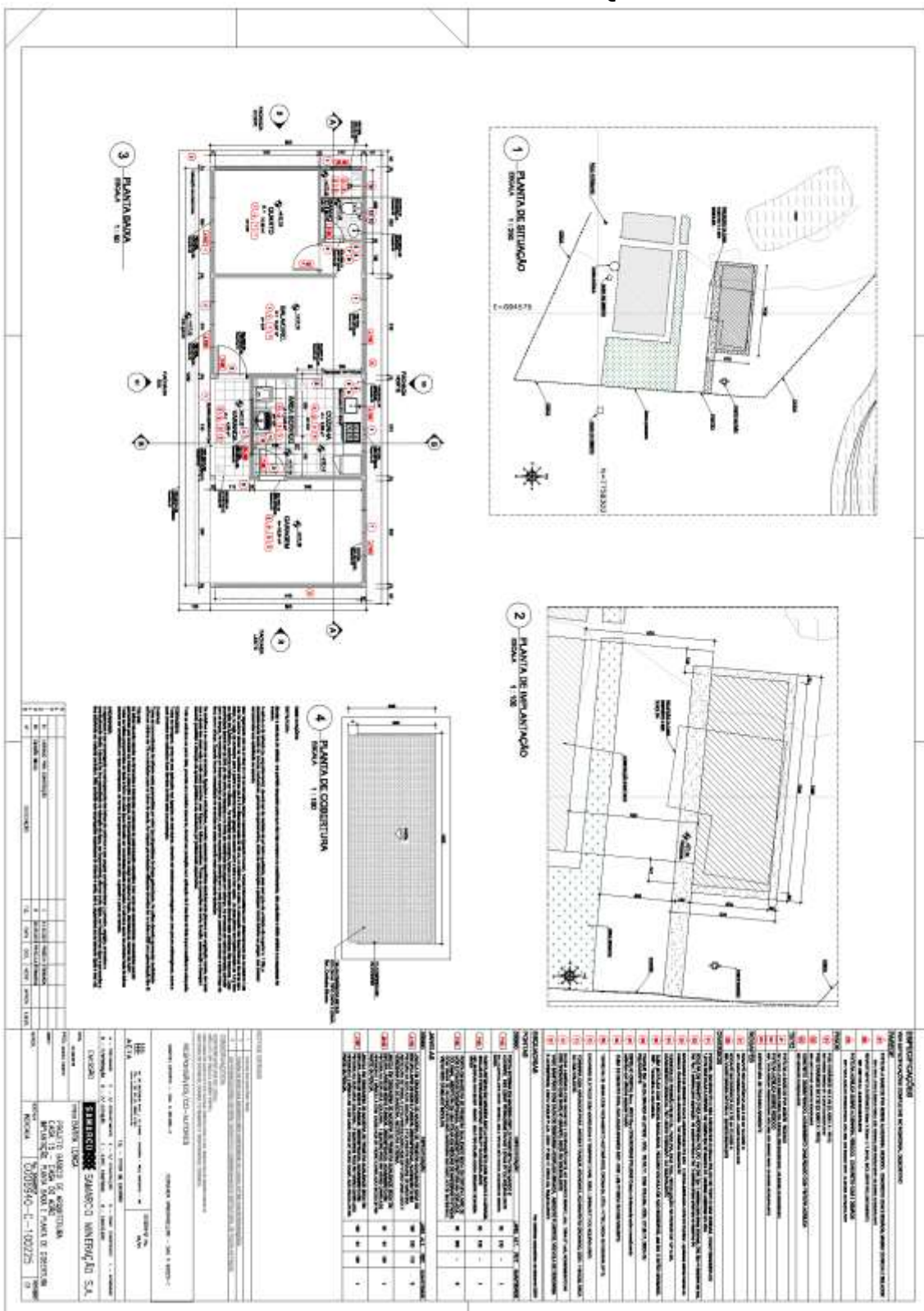

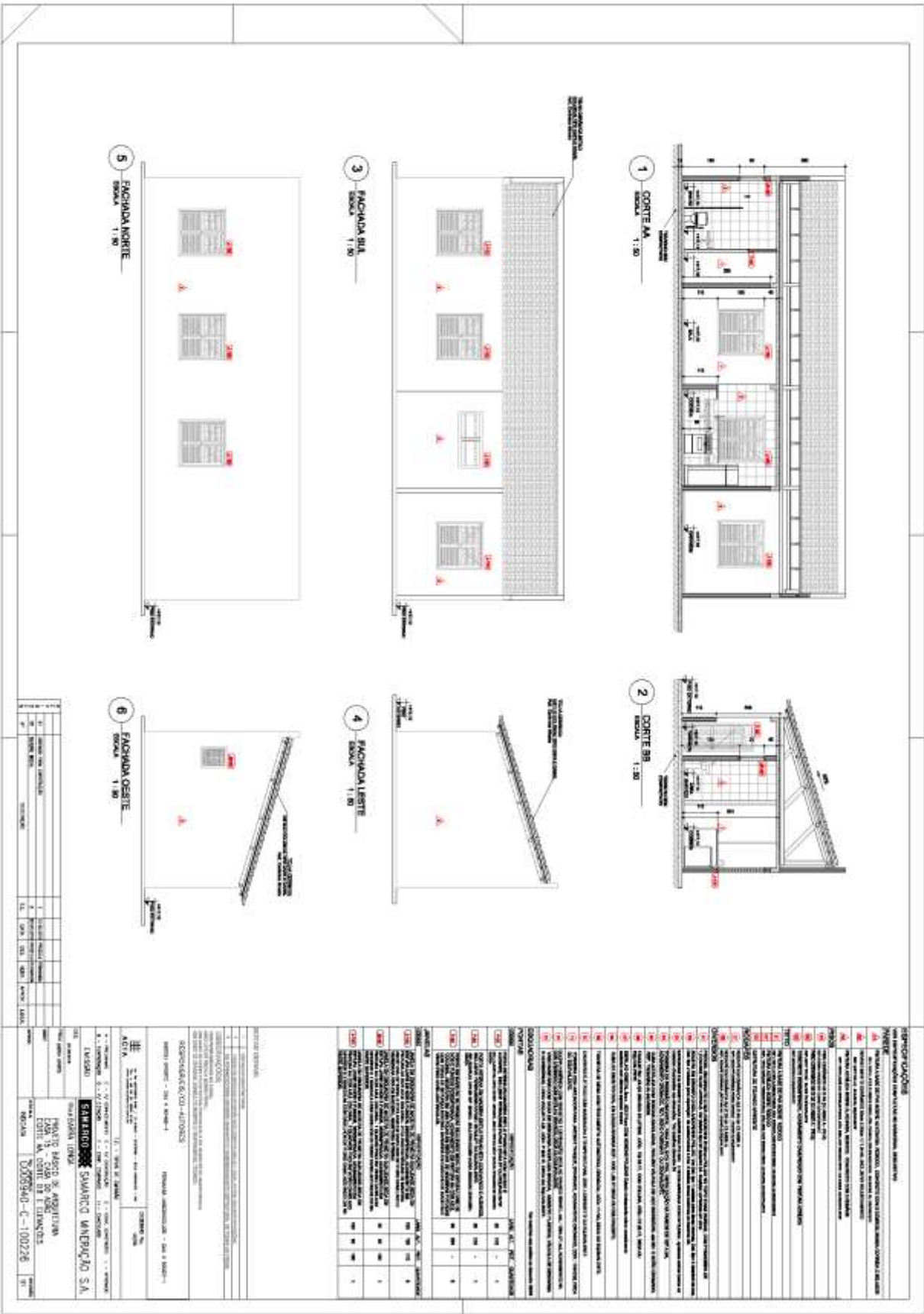

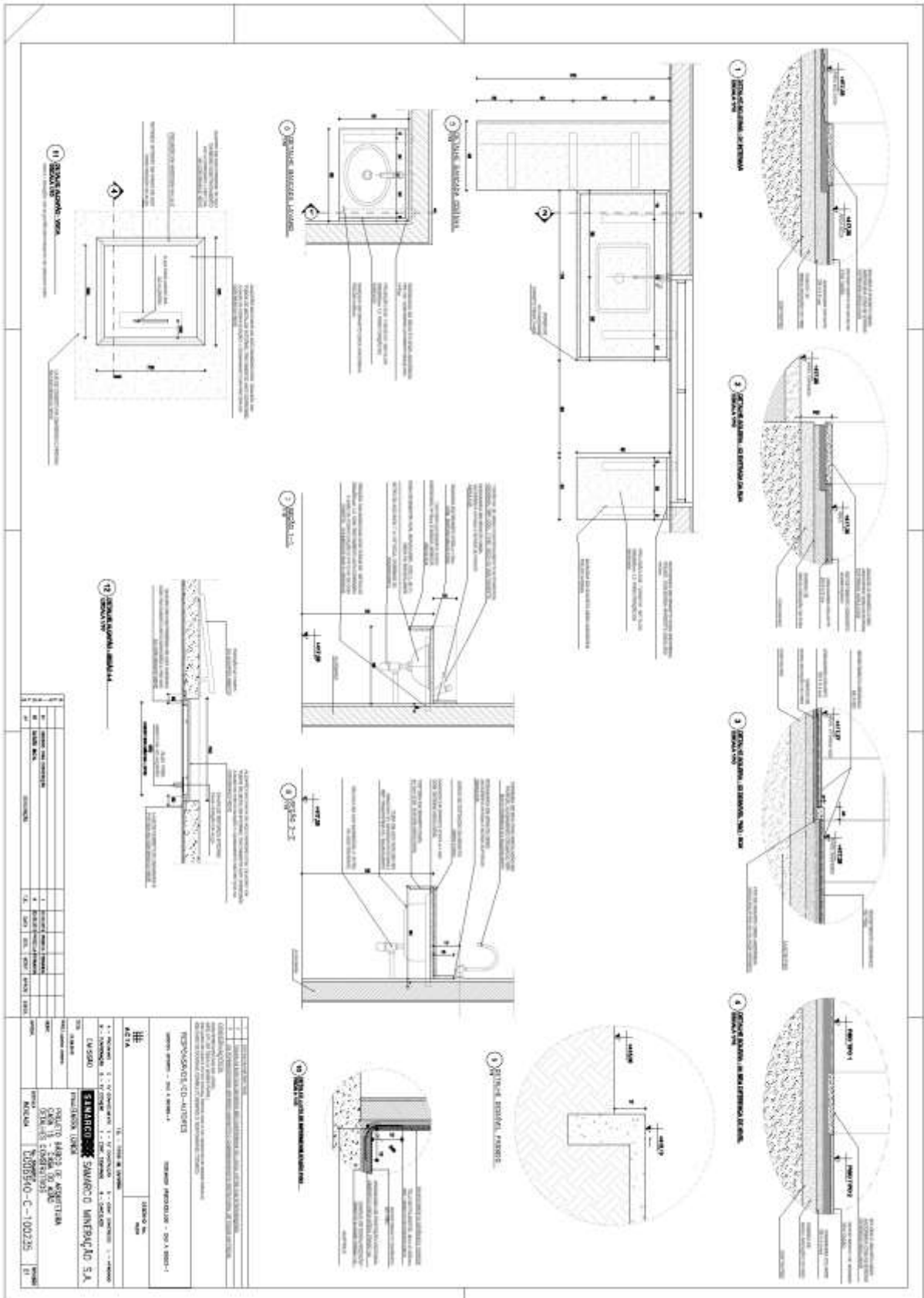



G006940-C-100220- CASA 13 - ARQ-Folha 02-R01

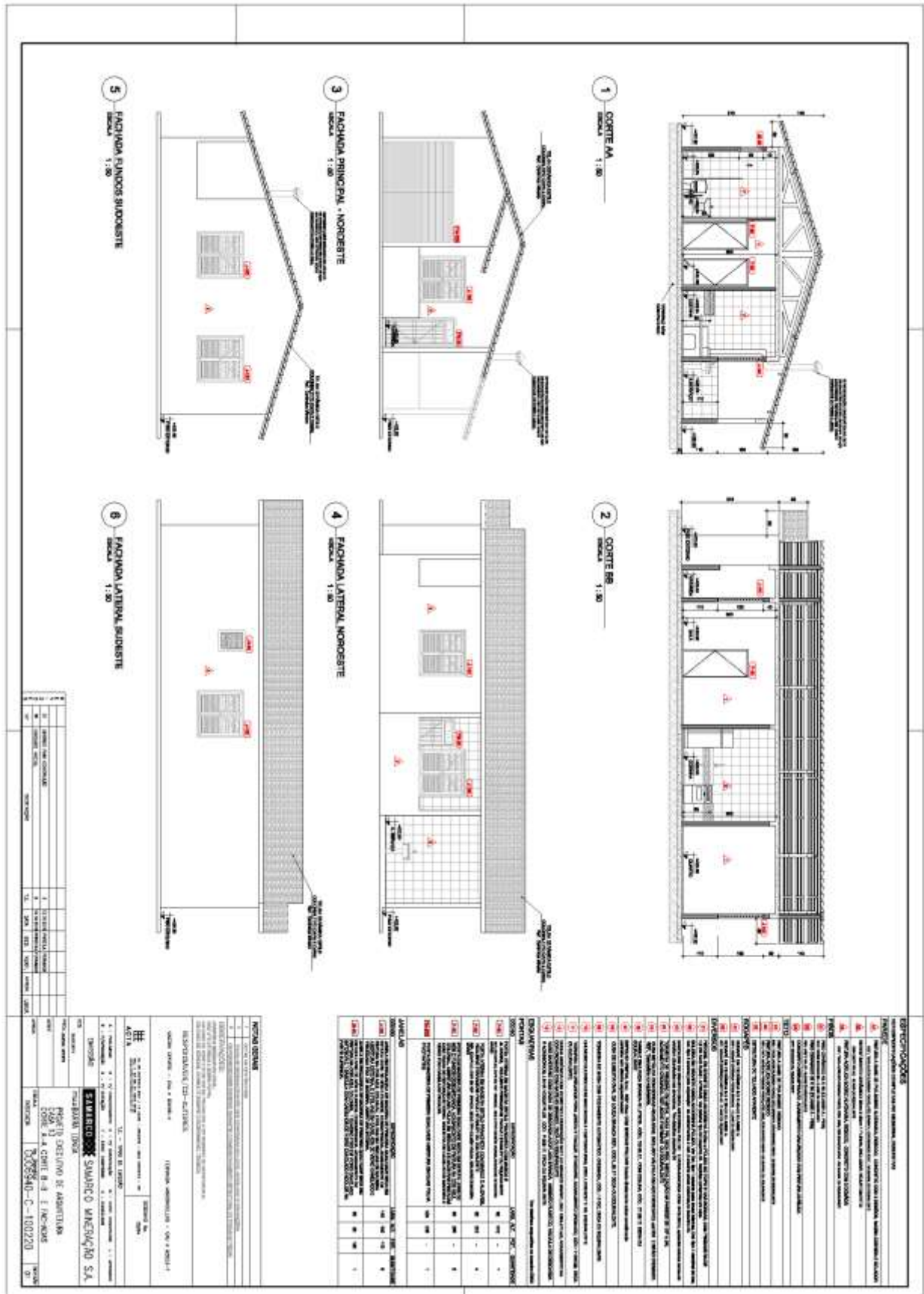





[illegible]

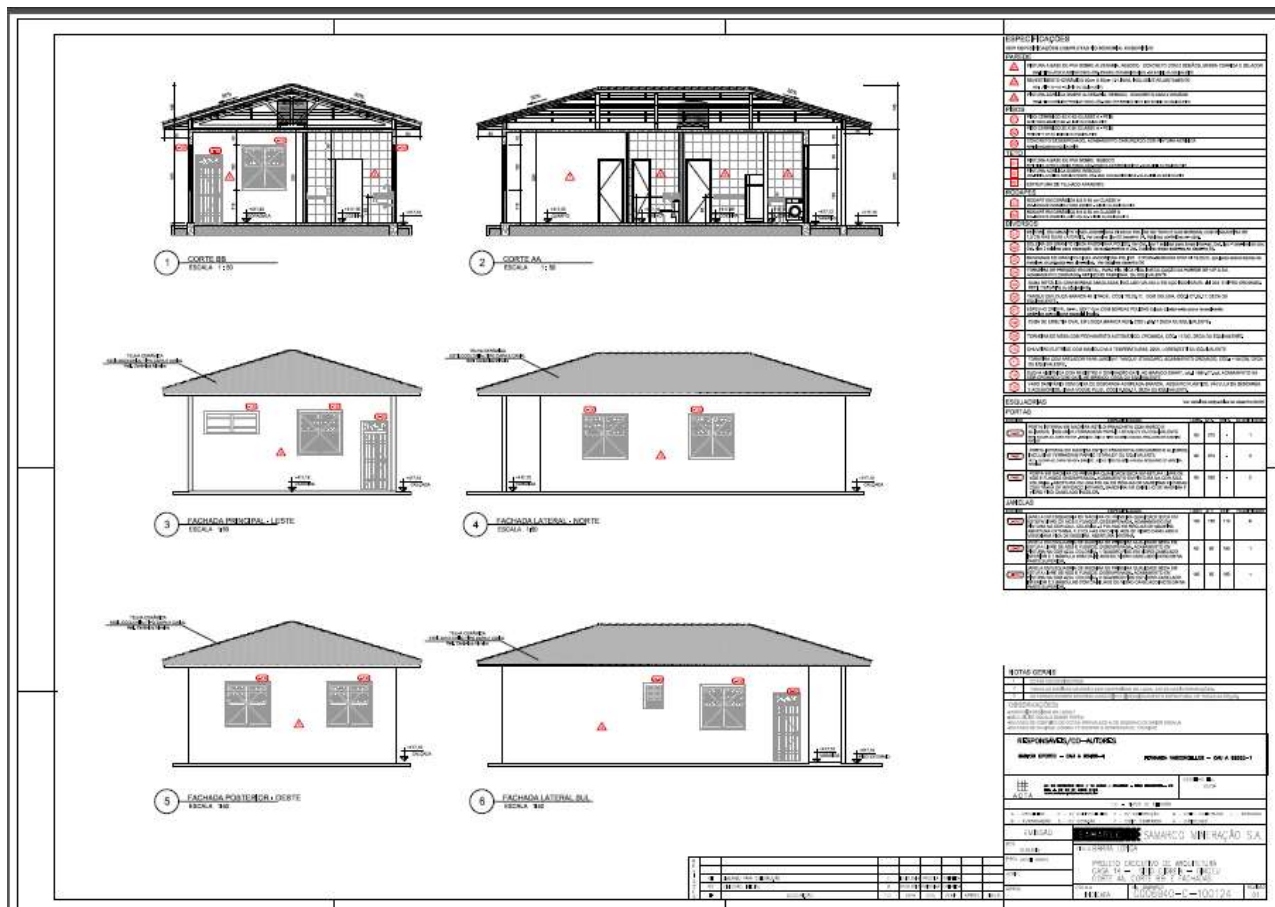

3.11. GODOFREDO

G006940-C-100035 rev03

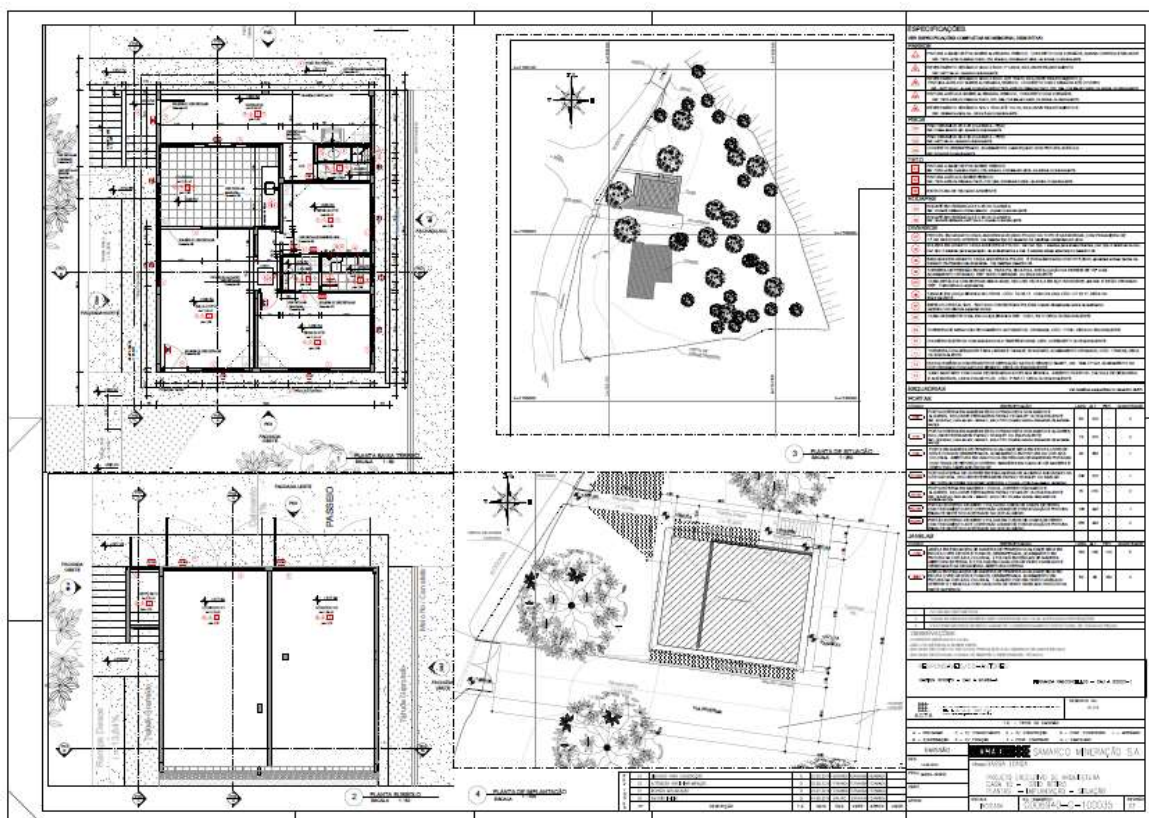

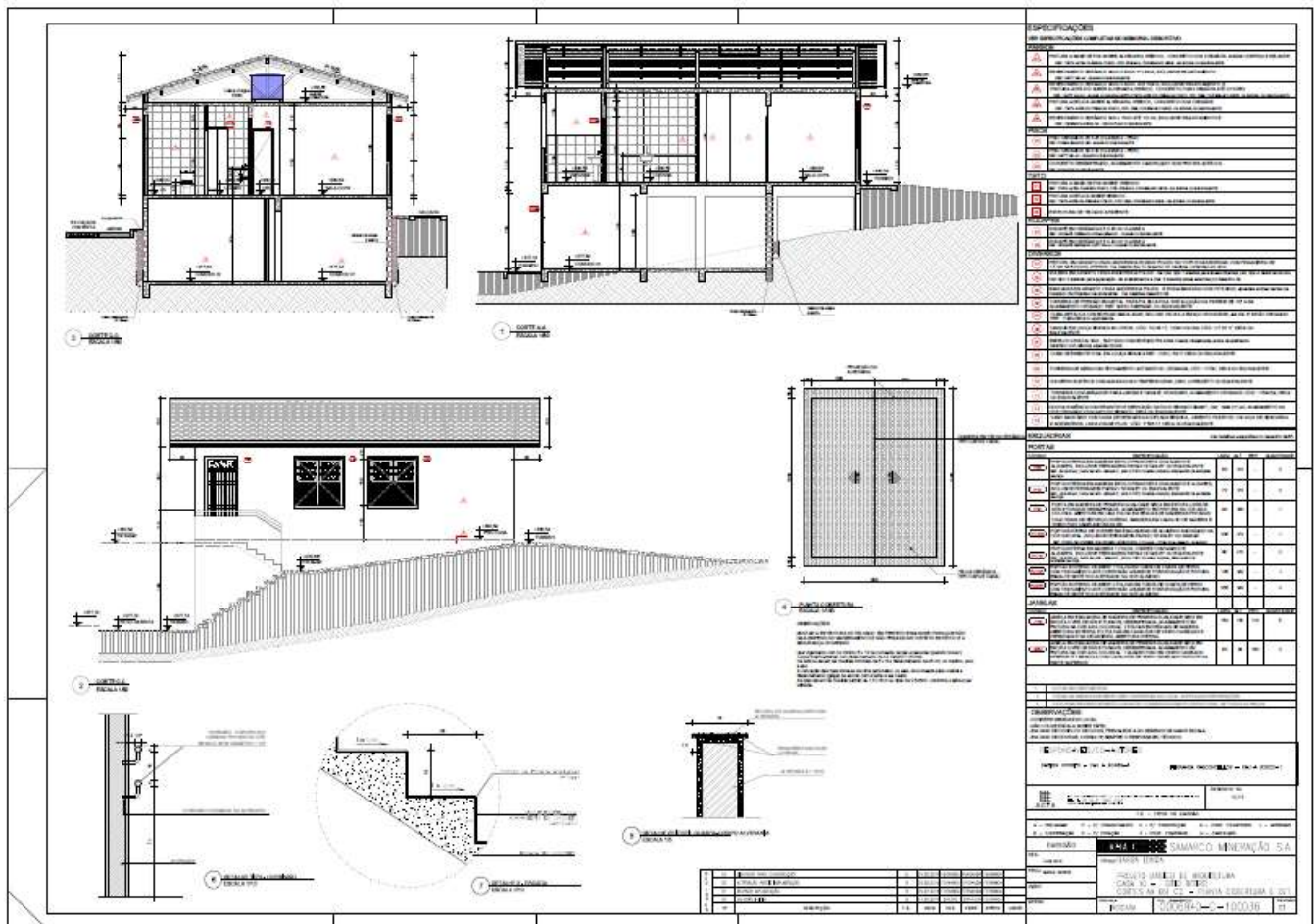

3.12.1. CURRAL CABRITO

CURRAL DO CABRITO

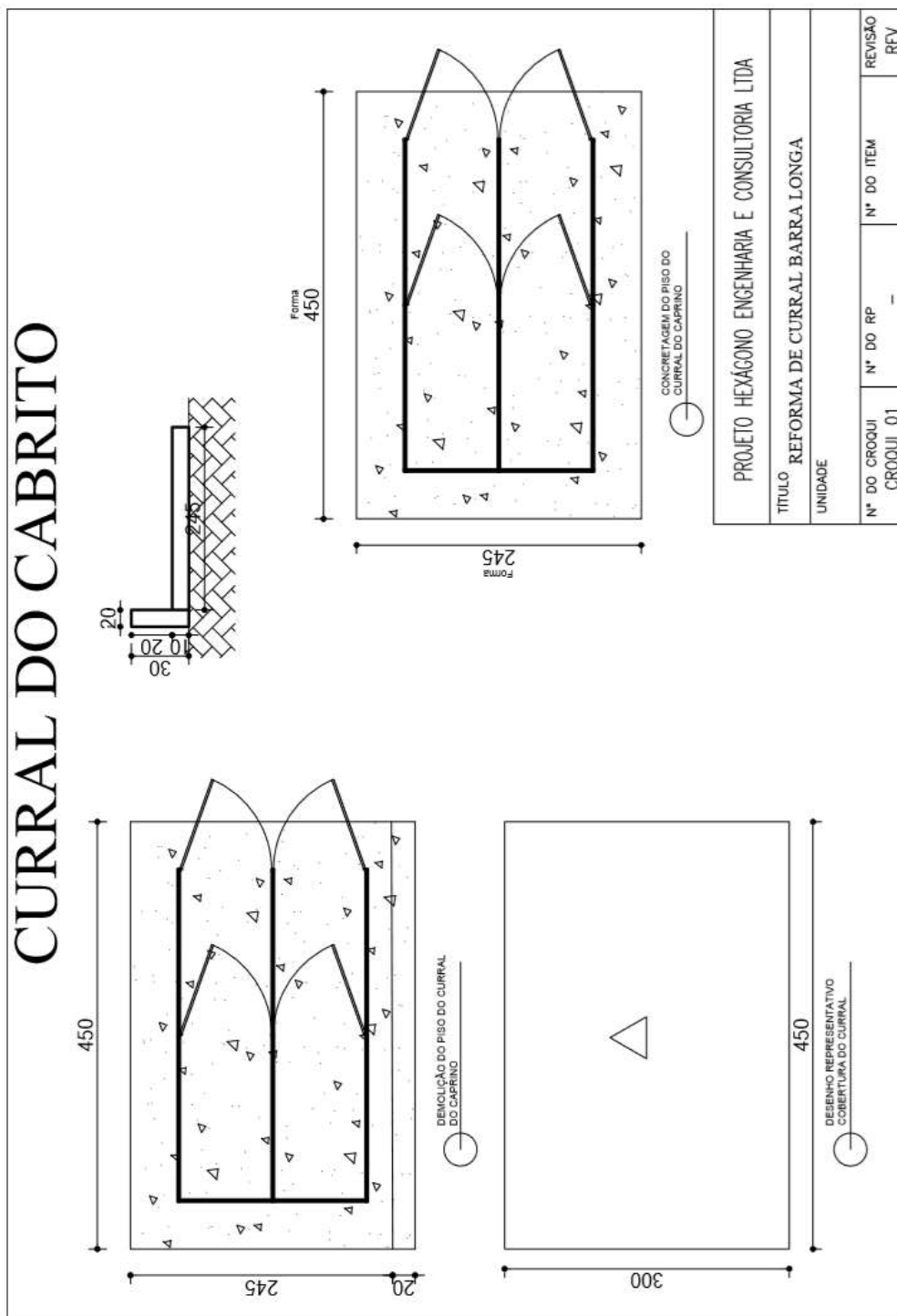

3.12.2. CURRAL DO NEM

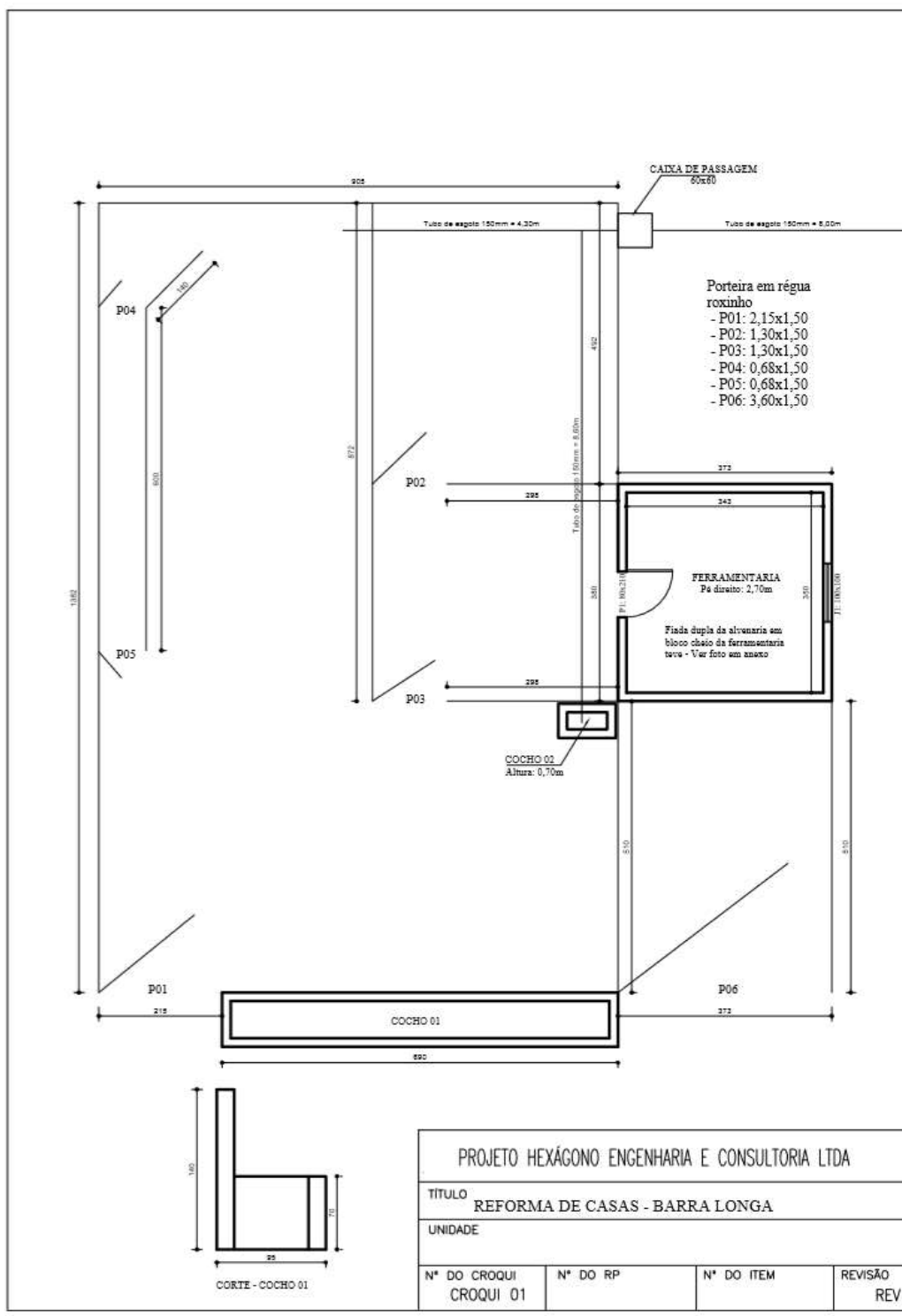

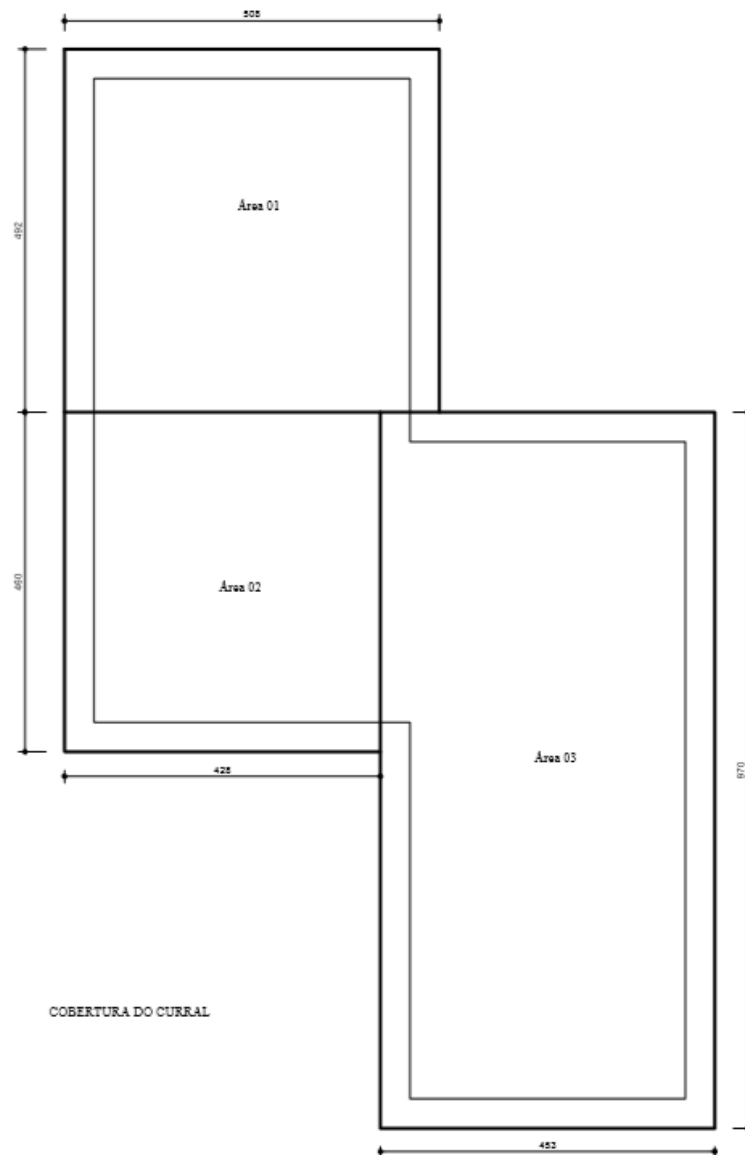

PROJETO HEXÁGONO ENGENHARIA E CONSULTORIA LTDA			
TÍTULO			
REFORMA DE CASAS - BARRA LONGA			
UNIDADE			
Nº DO CROQUI	Nº DO RP	Nº DO ITEM	REVISÃO
CROQUI 01			REV

3.12.3. CURRAL DO MARCIO MOL

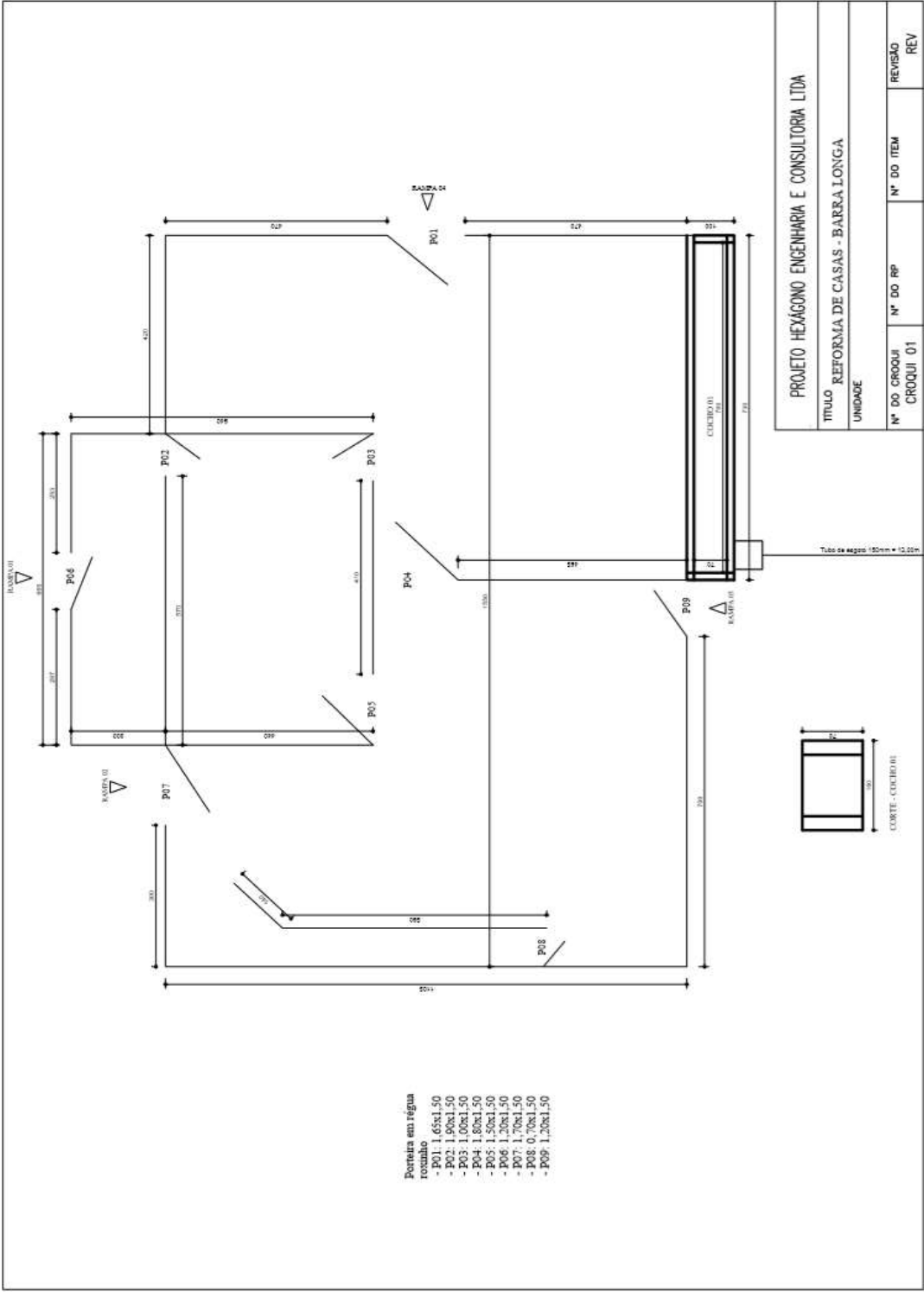

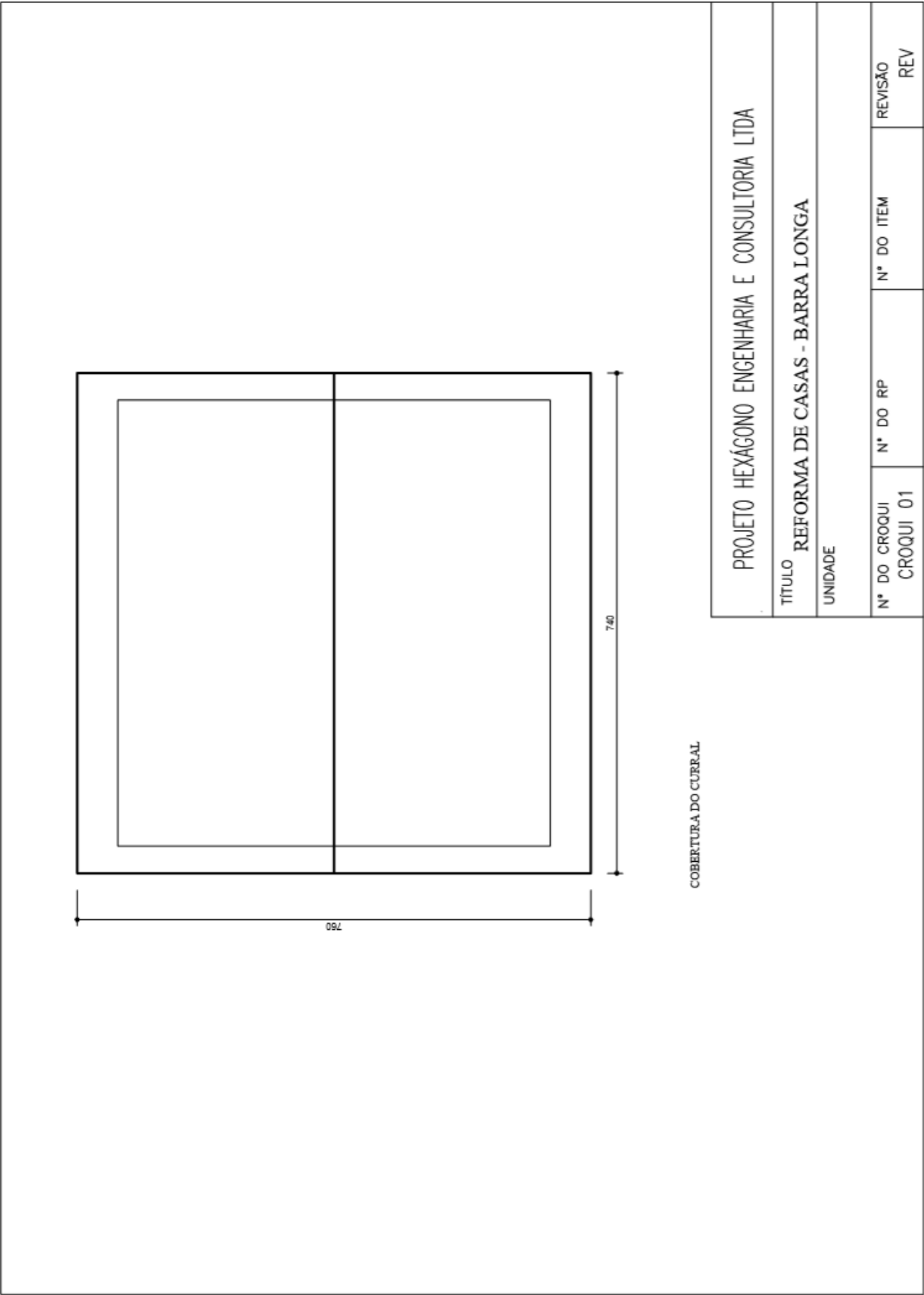

3.12.4. CURRAL DO JOSE LANA

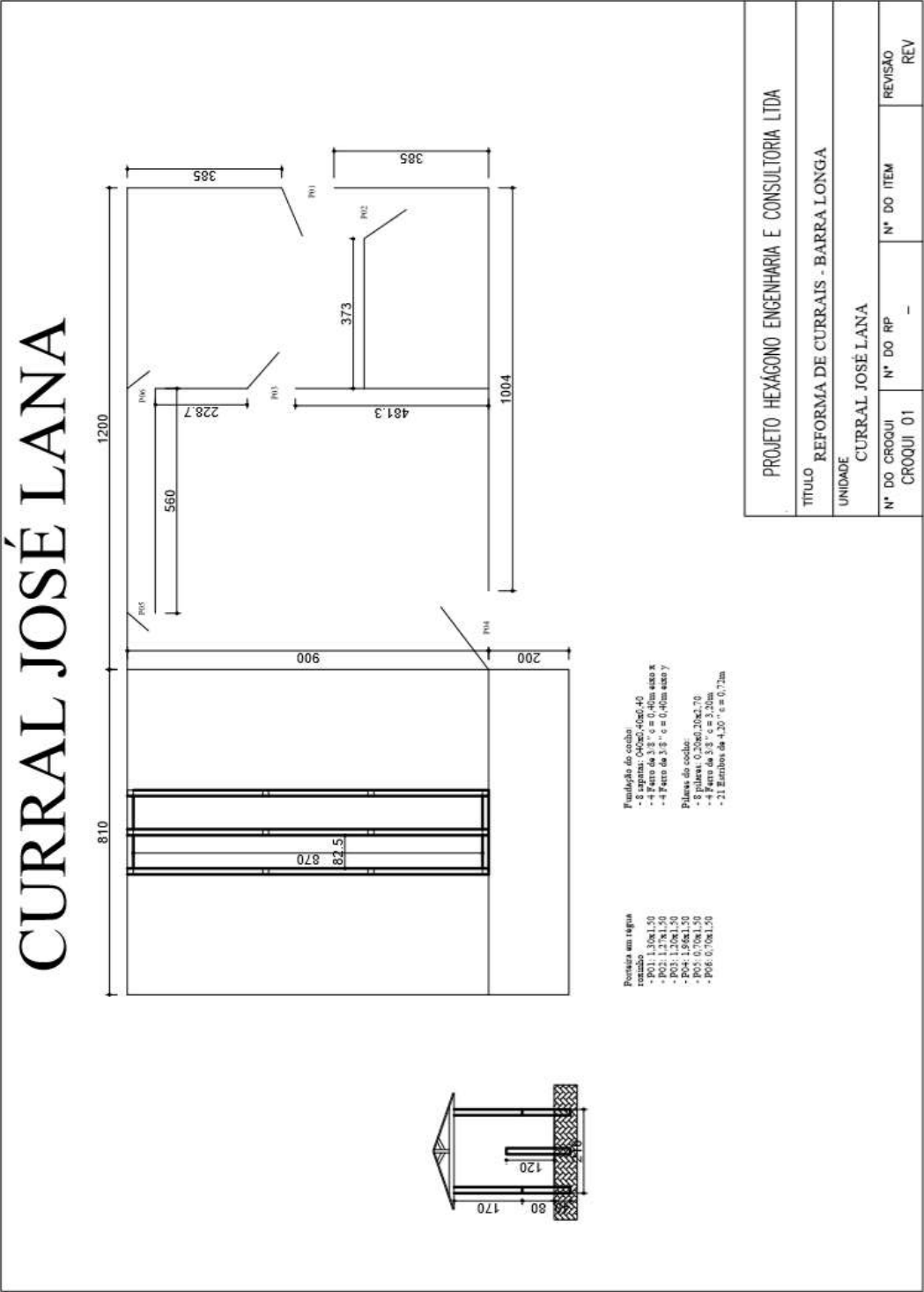

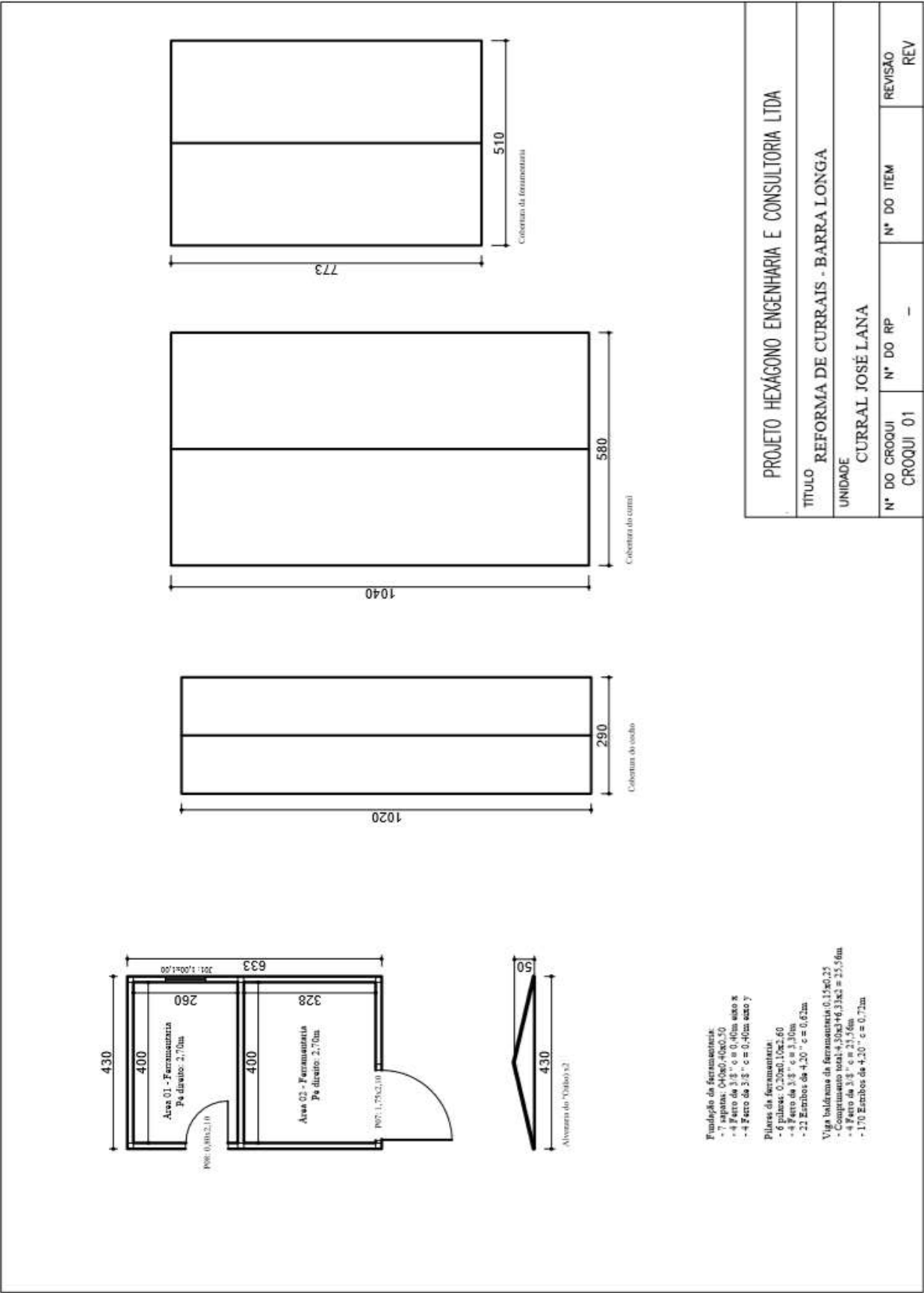

3.12.5. CURRAL DO GONGO

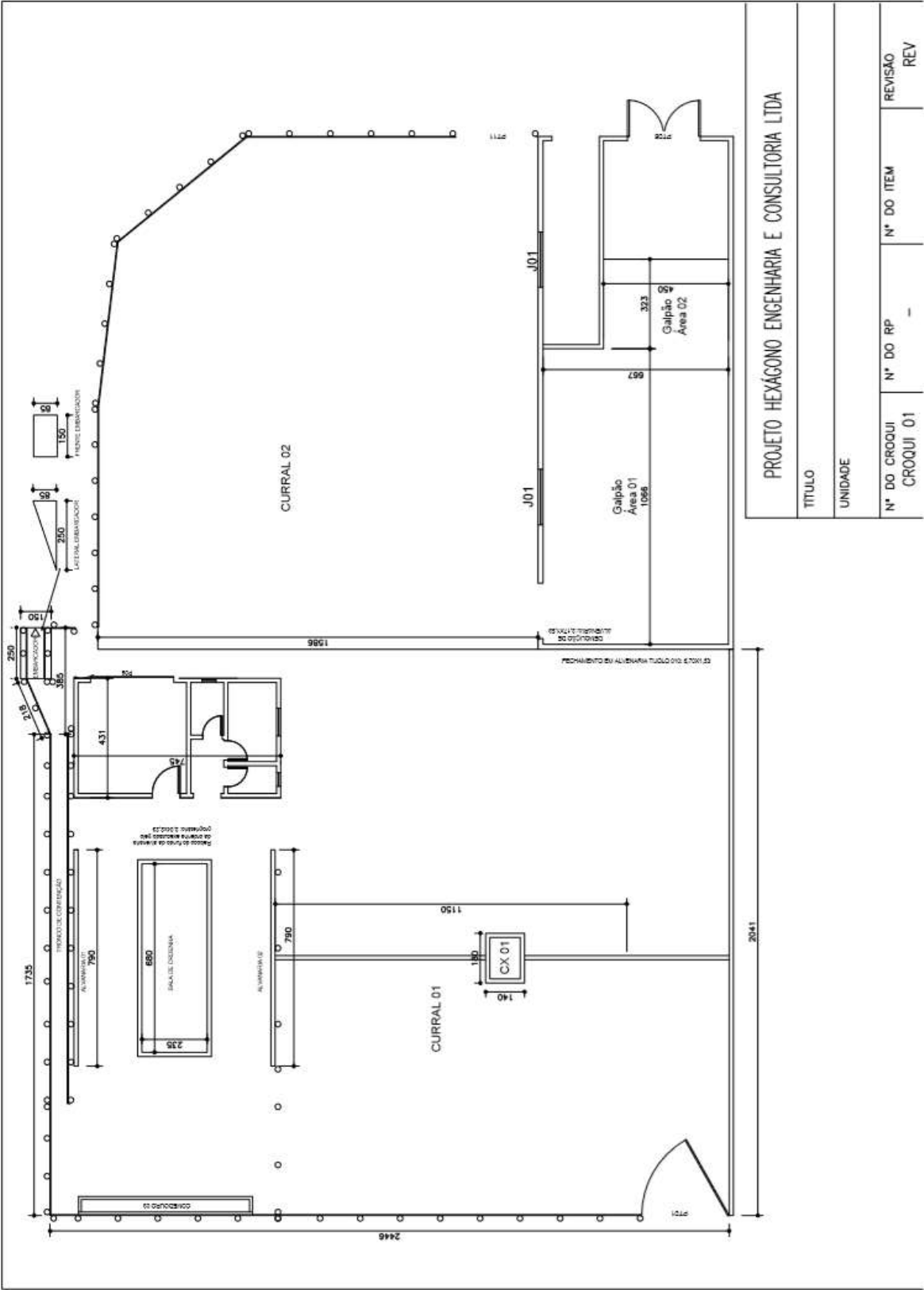

3.12.6. CURRAL DO EMANOEL

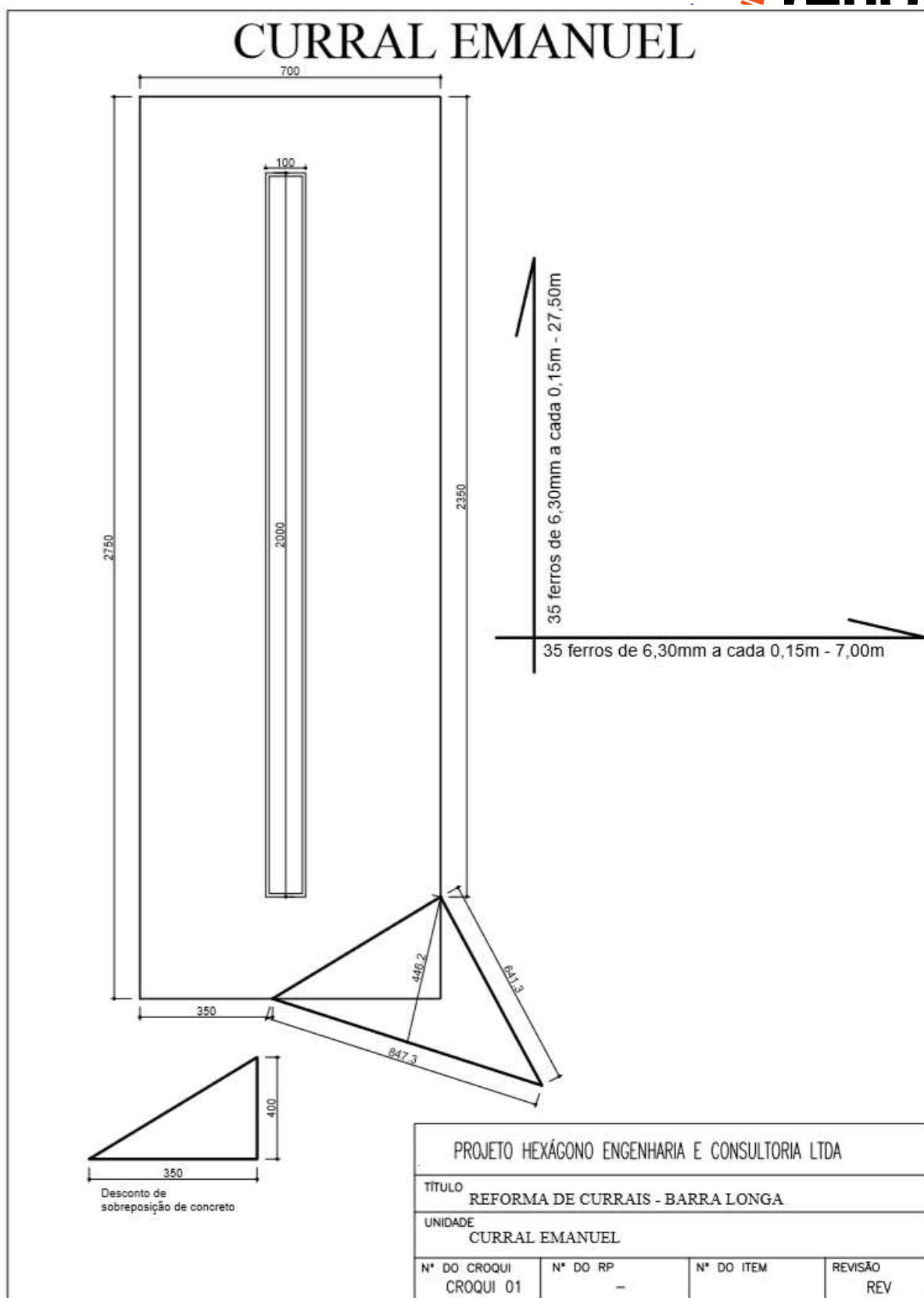

3.12.7. CURRAL DO DARCY

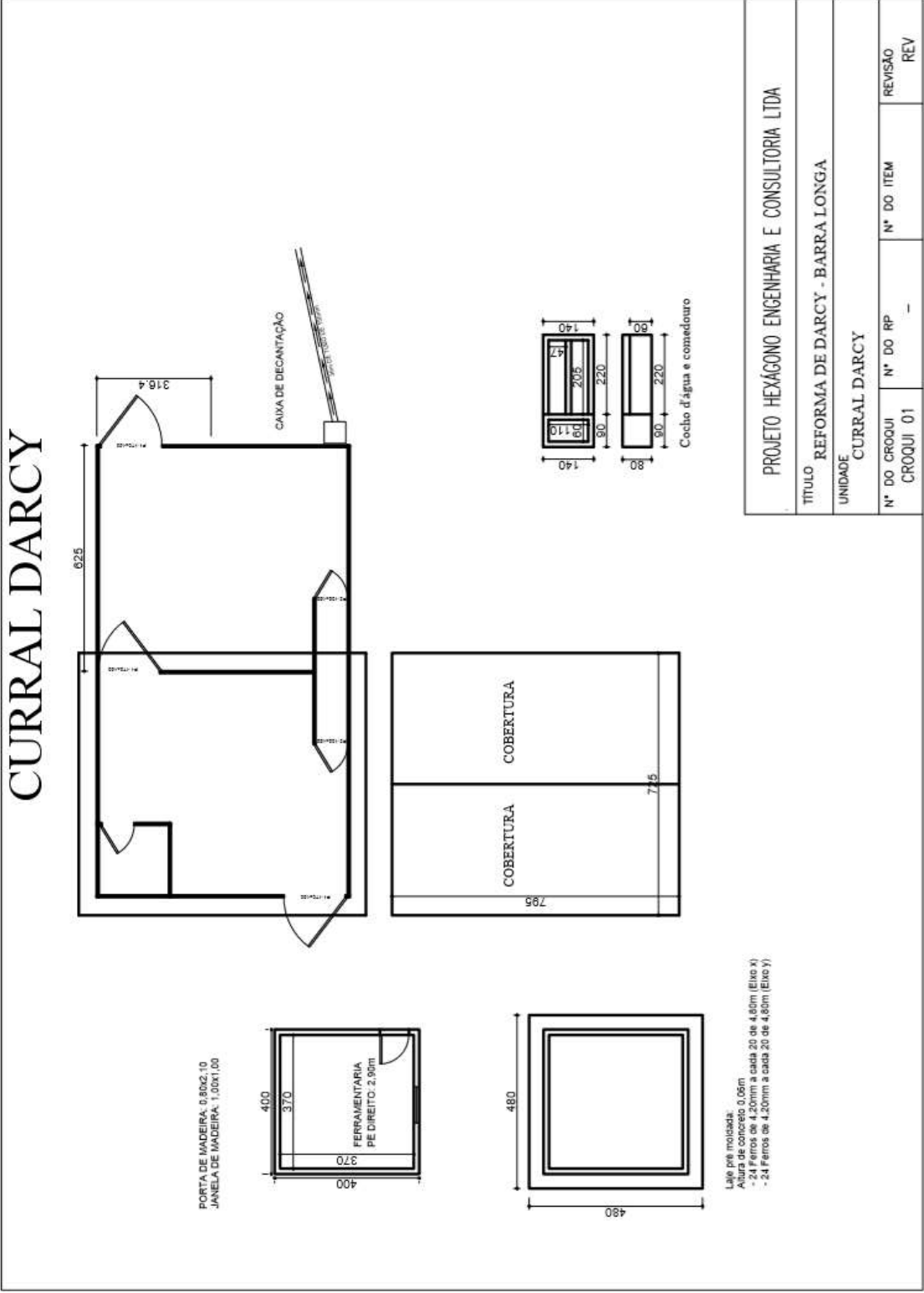



FUNDAÇÃO
renova

- 4 Famosas de 10 mm com 1,32m
- 10 estacas de 10 mm com 0,33m a cada 10m

- d. Furação de Ø 20mm com 172m
- Ø 20mm com 172m e 172m e 172m

- 4 Farcas de 10 10mm com 2 10m
- 41 de 10mm com 2 10m e 2 10m

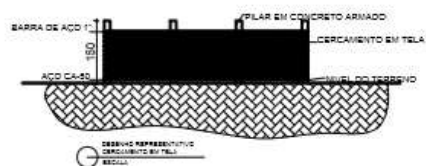
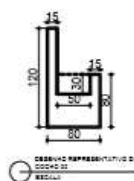
207

[illegible]

3
vã

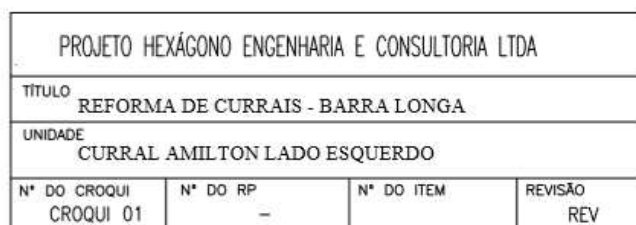

3.13. CURRAL DO LICIO

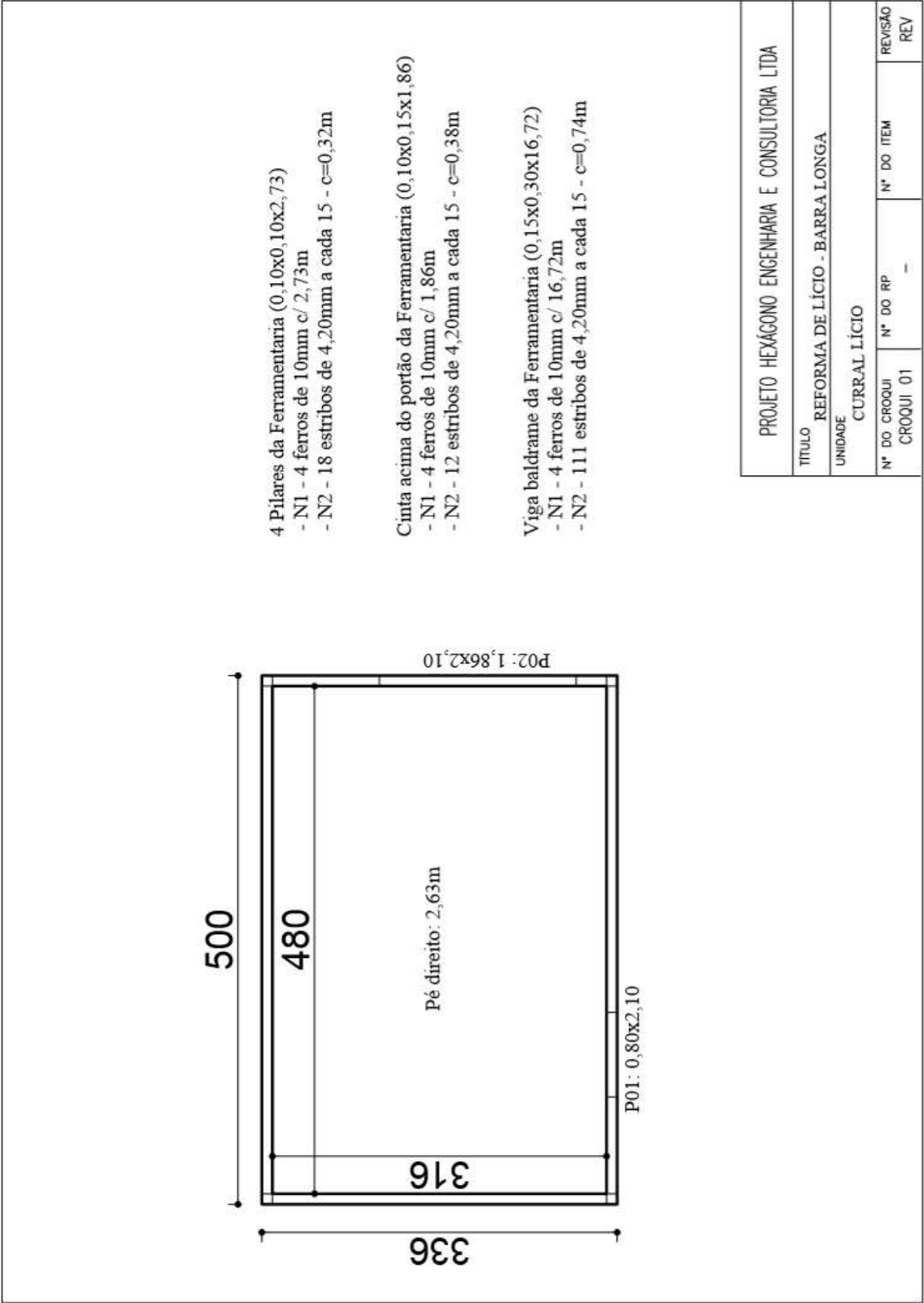

<div>PROJETO HEXÁGONO ENGENHARIA E CONSULTORIA LTDA</div>			
<div>TÍTULOREFORMA DE LÍCIO - BARRA LONGA</div>			
<div>UNIDADECURRAL LÍCIO</div>			
<div>Nº DO CROQUI CROQUI 02</div>	<div>Nº DO RP -</div>	<div>Nº DO ITEM</div>	<div>REVISÃO REV</div>

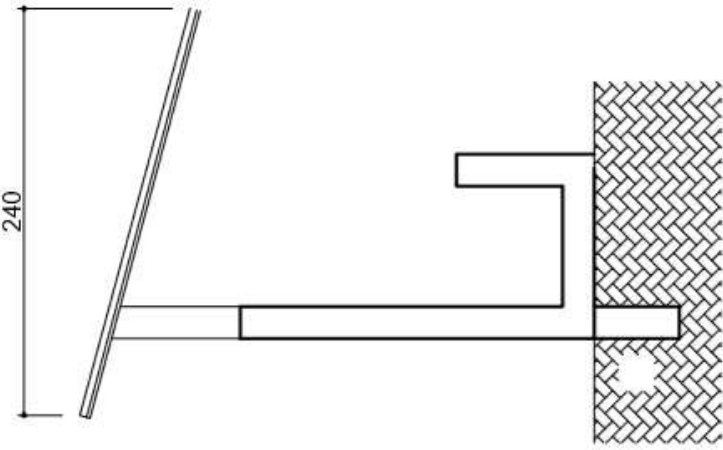
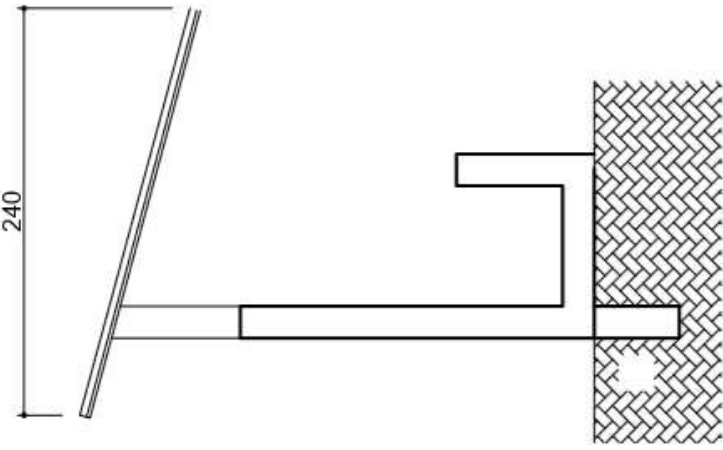
<div></div> <div>COCHO 02 Cobertura: 6,70x2,40</div>	<div></div> <div>COCHO 03 Cobertura: 10,20x2,40</div>
--	---

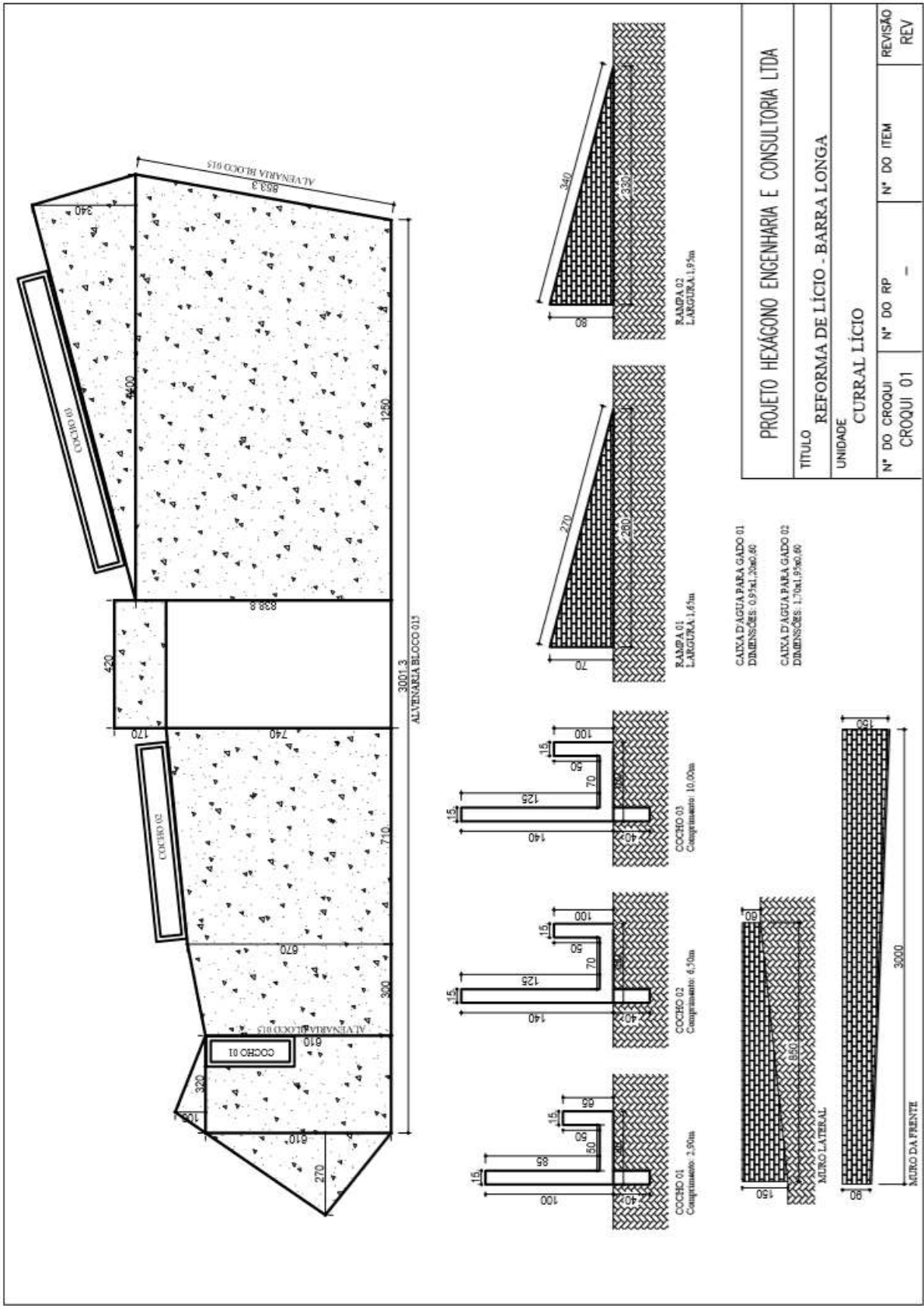

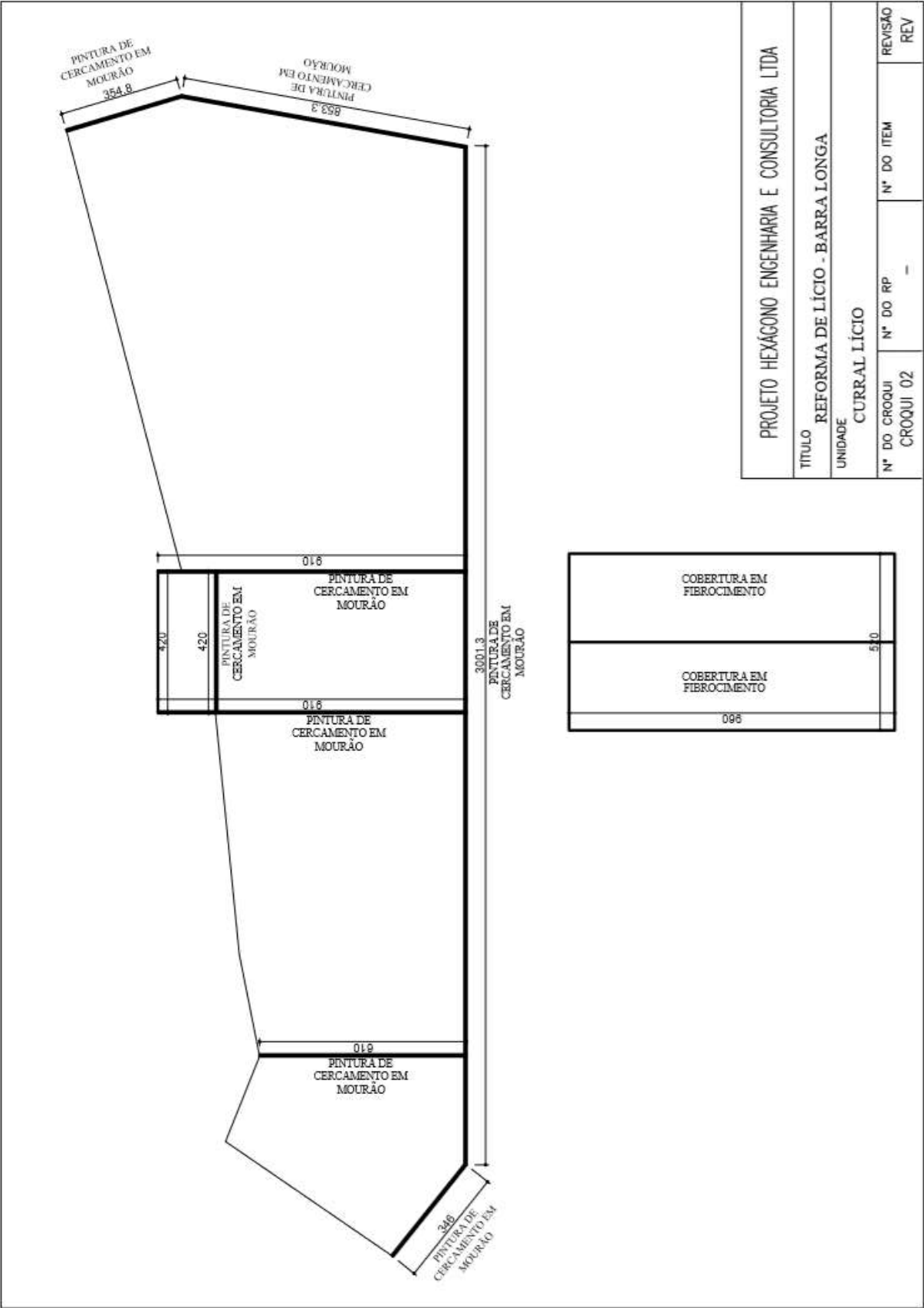

CURRAL TIARA

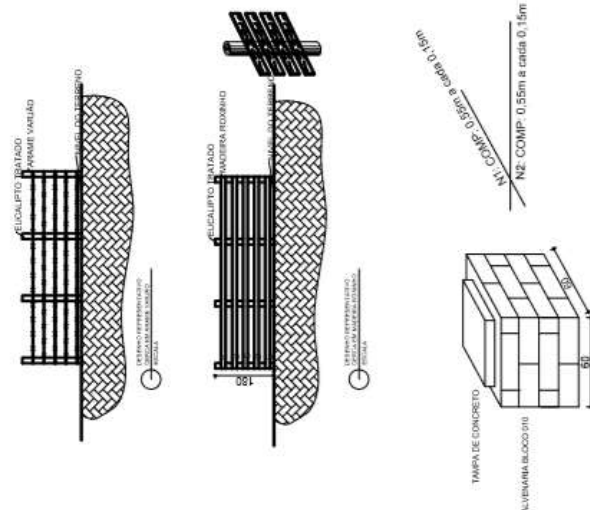
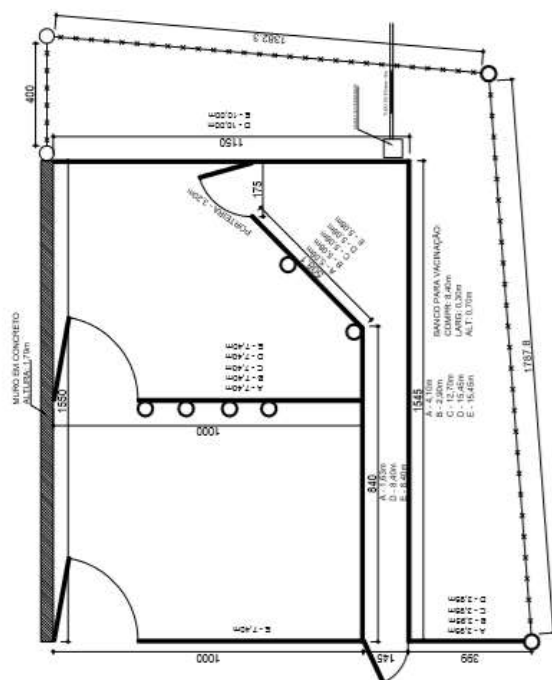

QUADRO DE MATERIAIS			
TIPO	ESPECIFICAÇÃO	QUANTIDADE	PROPOSTA
MADEIRA ROXINHO	150mm x25mm	200,83m	
POSTE DE EUCALIPTO TRATADO 14 A 16 - 3,00m	14 A 16	9 UND	
POSTE DE EUCALIPTO TRATADO 6 A 8 - 2,00m	6 A 8	20 UND	
CERCA DE ARAUJE	ARAUJE VARUJO	178,45m	

PROJETO HEXAGONO ENGENHARIA E CONSULTORIA LTDA				
TITULO				
REFORMA DE CURRAIS - BARRA LONGA				
UNIDADE				
CURRAL TIARA				
N° DO CROQUI	N° DO RP	N° DO ITEM	REVISÃO	REV
CROQUI 01	-			

CURRAL QUINDUMBA

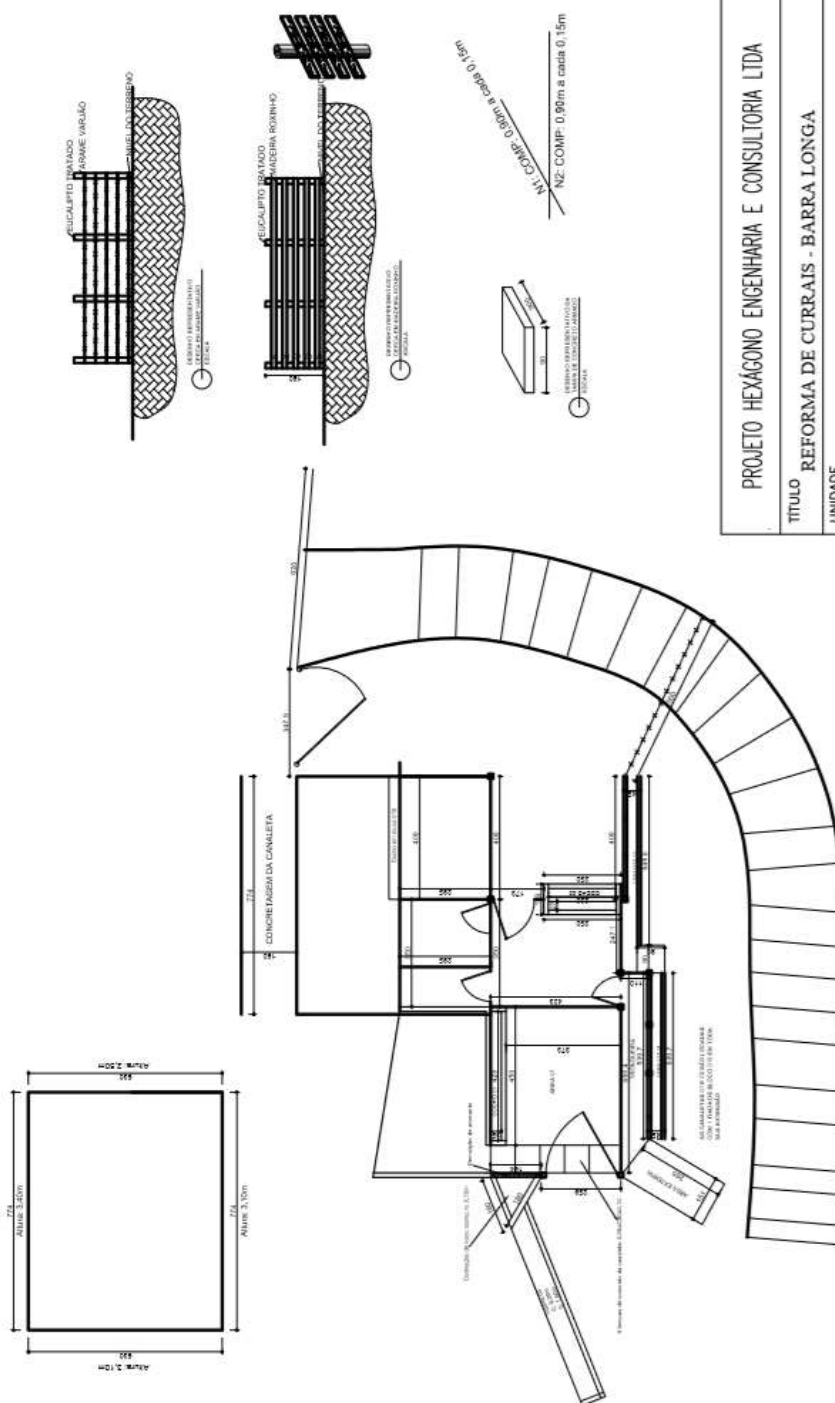

PROJETO HEXÁGONO ENGENHARIA E CONSULTORIA LTDA				
TÍTULO REFORMA DE CURRAIS - BARRA LONGA				
UNIDADE CURRAL QUINDUMBA				
Nº DO CROQUI CROQUI 01	Nº DO RP —	Nº DO ITEM	REVISÃO REV	

3.16. CURRAL ACAIACA

CURRAL ACAIACA

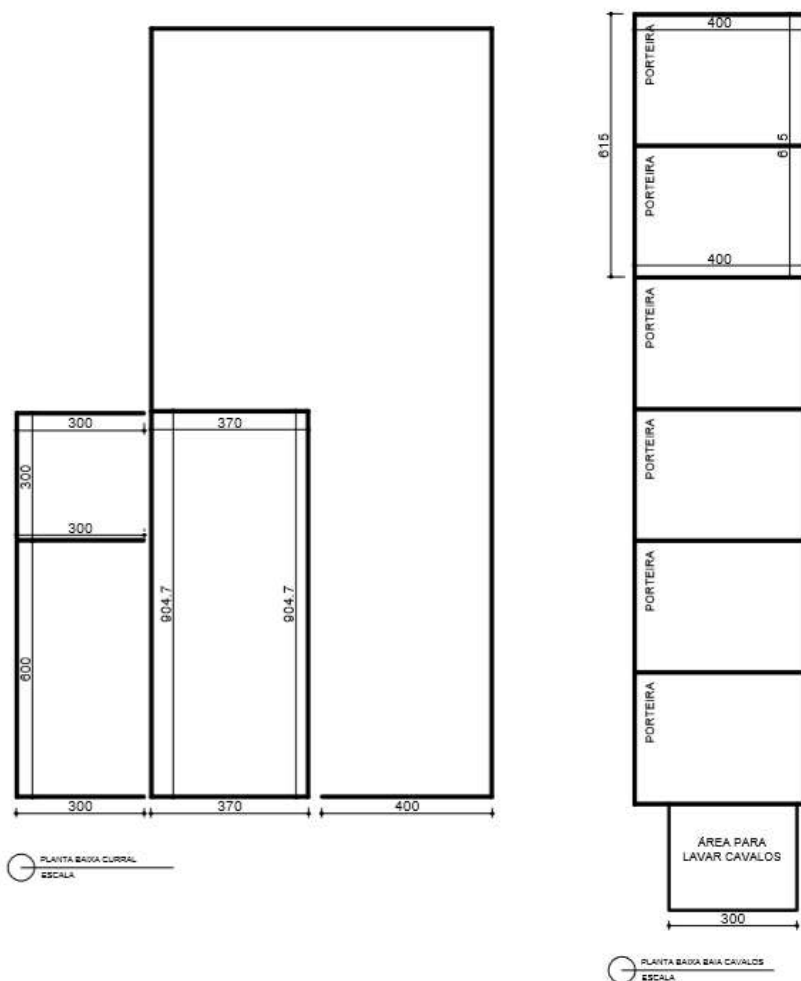

PROJETO HEXÁGONO ENGENHARIA E CONSULTORIA LTDA			
TÍTULO REFORMA DE CURRAIS - BARRA LONGA			
UNIDADE CURRAL ACAIACA			
Nº DO CROQUI CROQUI 01	Nº DO RP -	Nº DO ITEM	REVISÃO REV

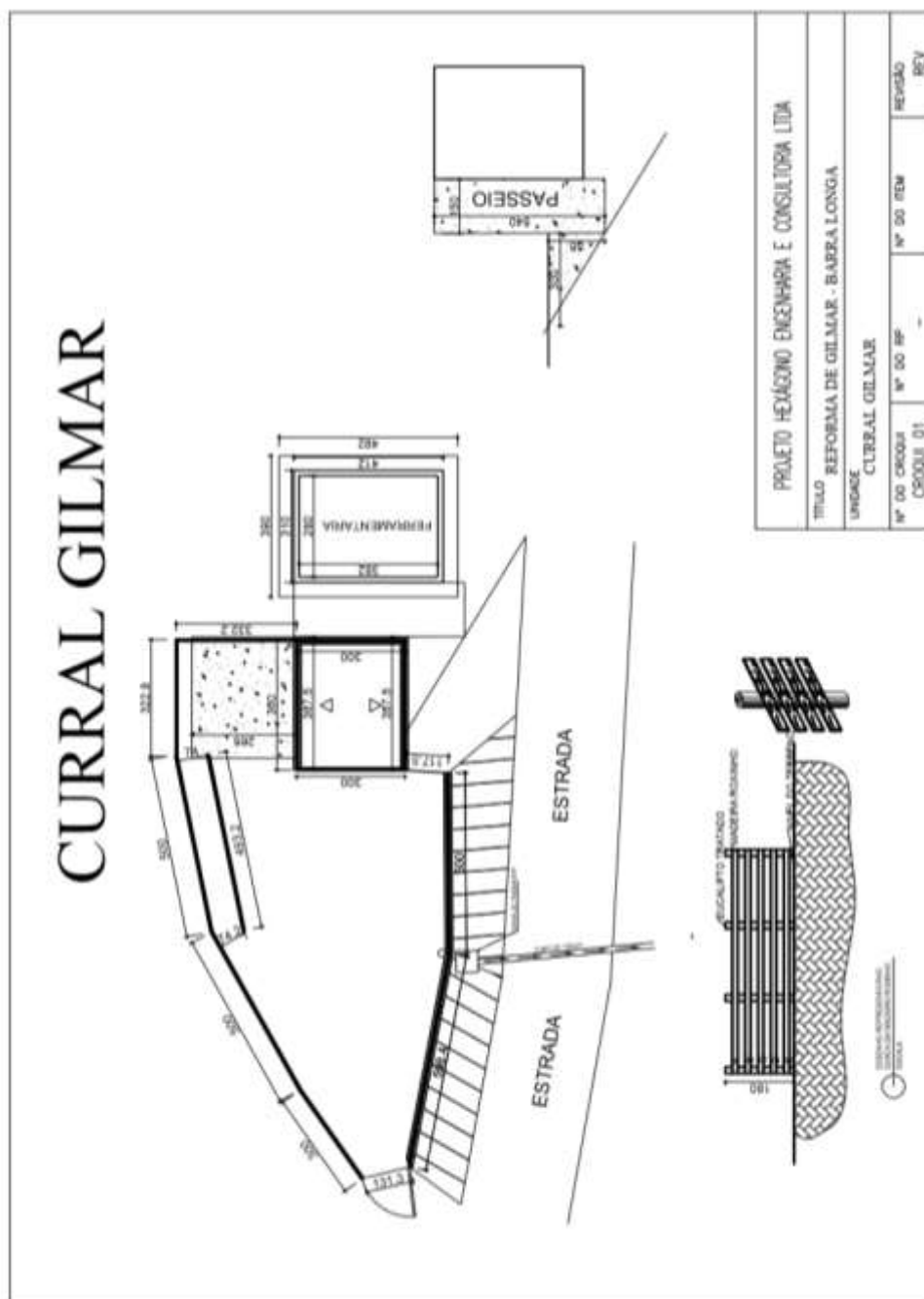

CURRAL AFONSO CARNEIRO

CURRAL AFONSO CARNEIRO

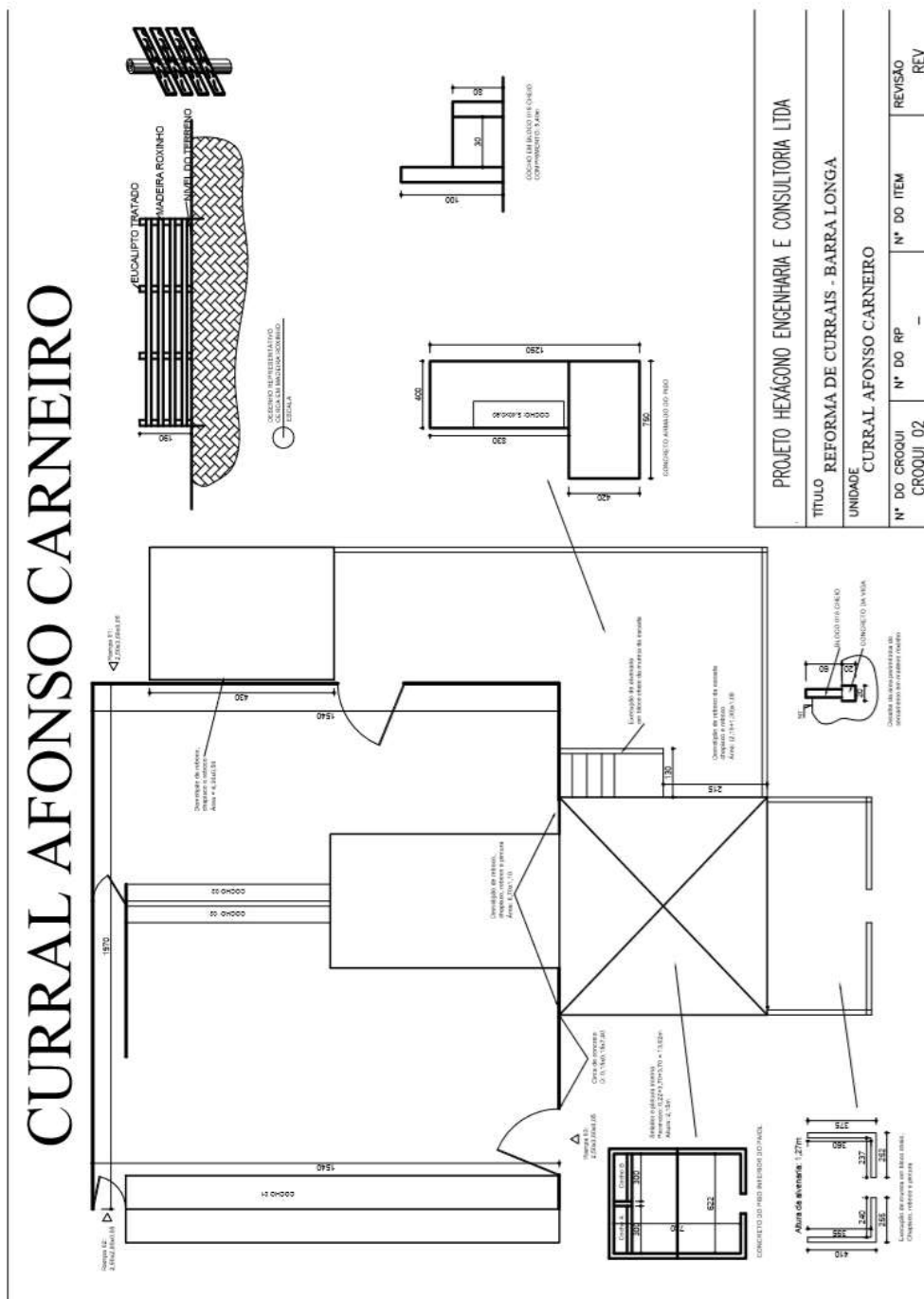

3.19.

CURRAL PROVISORIO SANDRA NOZINHO

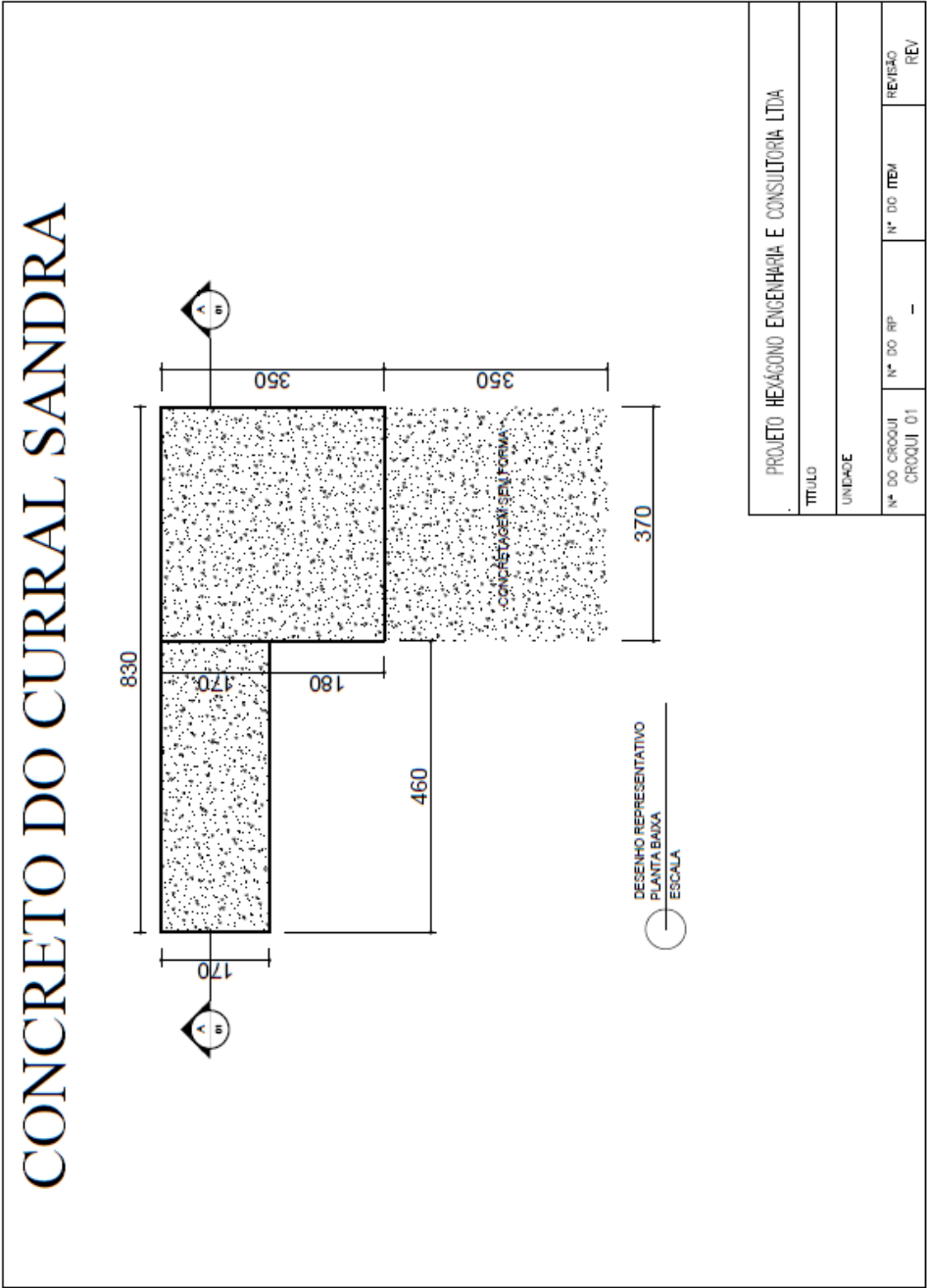

3.20. MATA BURRO PADRÃO

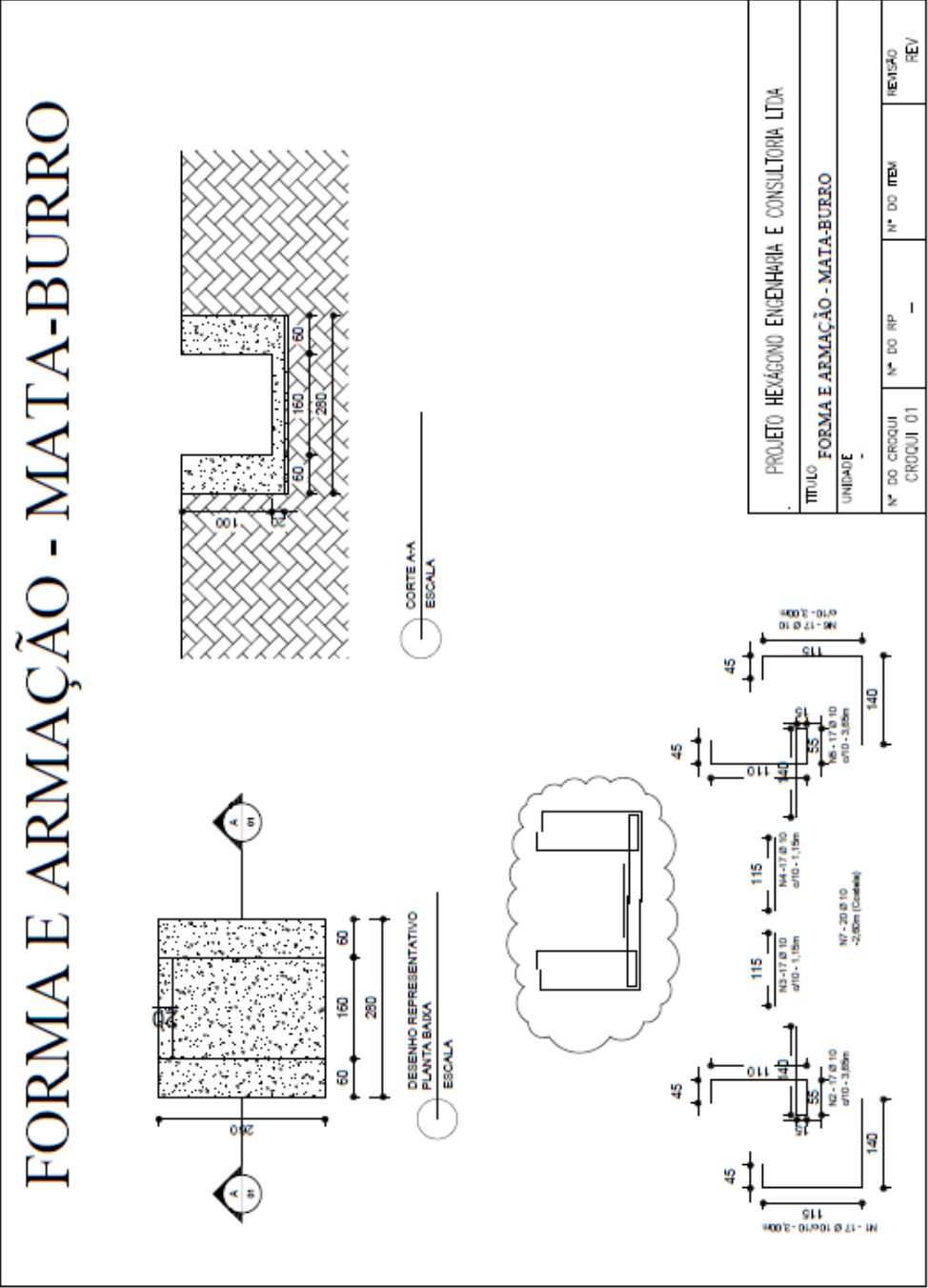

4. MARIANA

4.1. RECONSTRUÇÕES

4.1.1. RCRES-0002 - PARACATU DE CIMA GERALDO NASCIMENTO DA SILVA

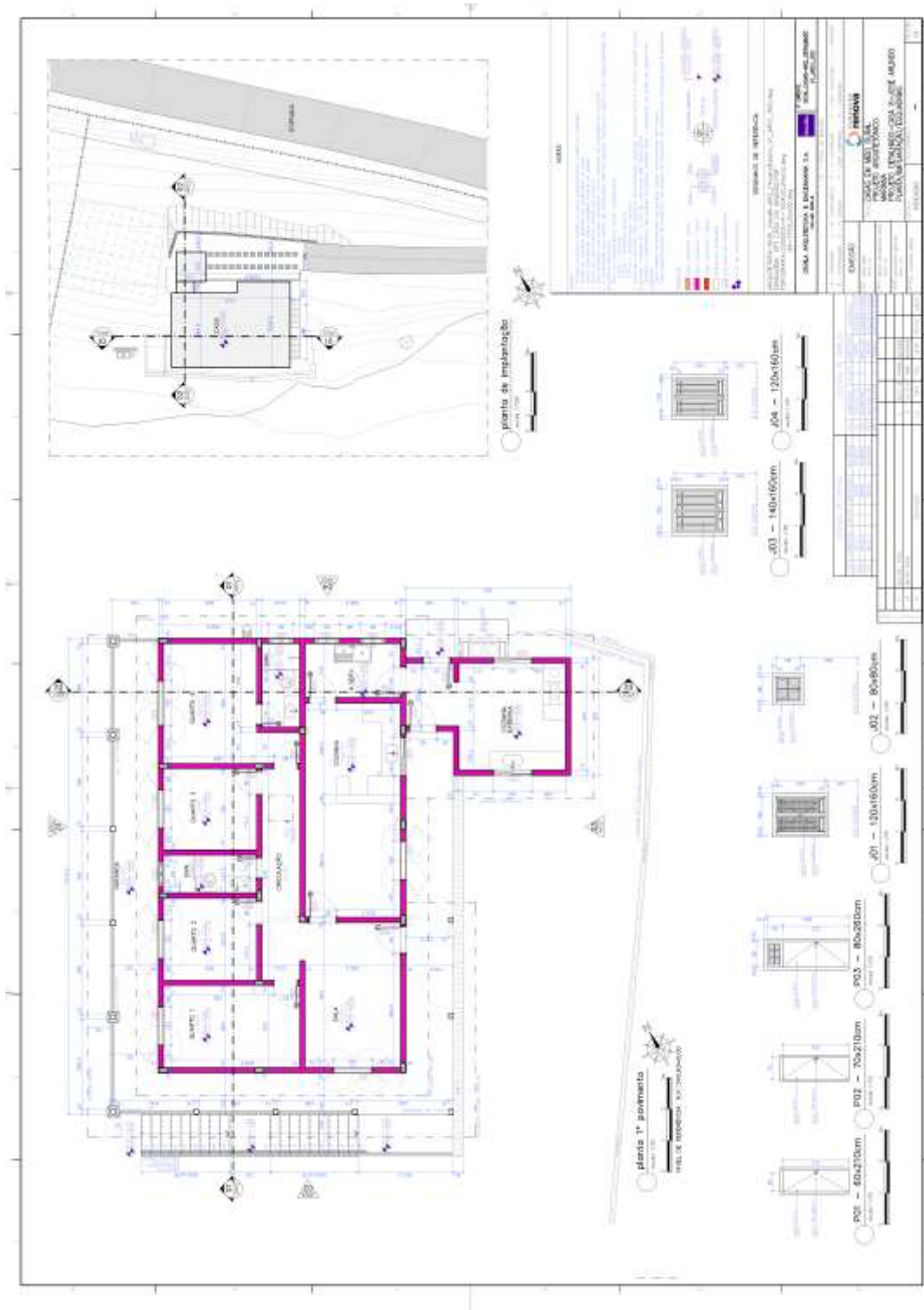

4.1.2. RCRES-0005 - PONTE DO GAMA
MARCIO DE SOUZA

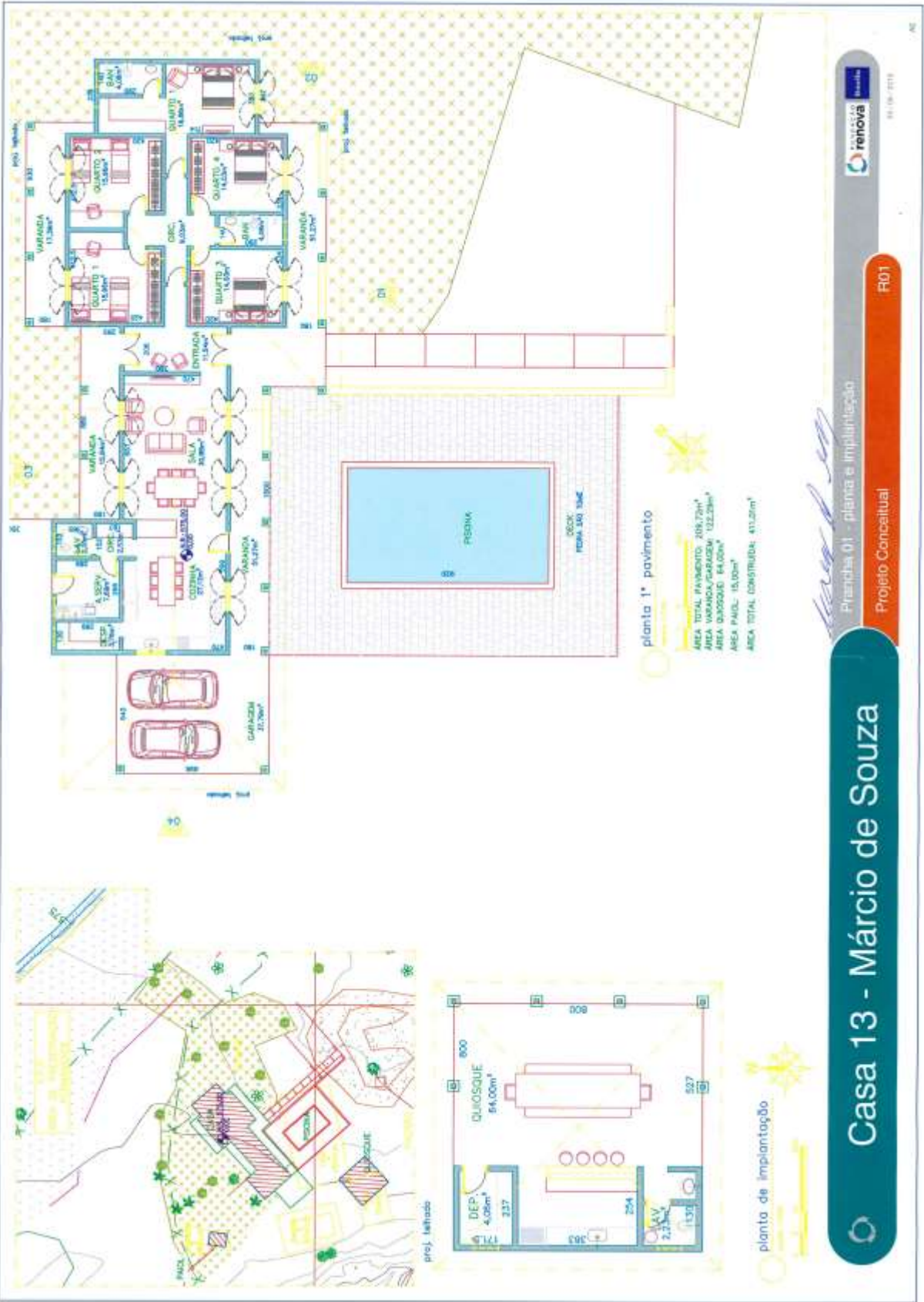

4.1.3. RCRES-0007 - PEDRAS GERALDO PEDRO GONCALVES

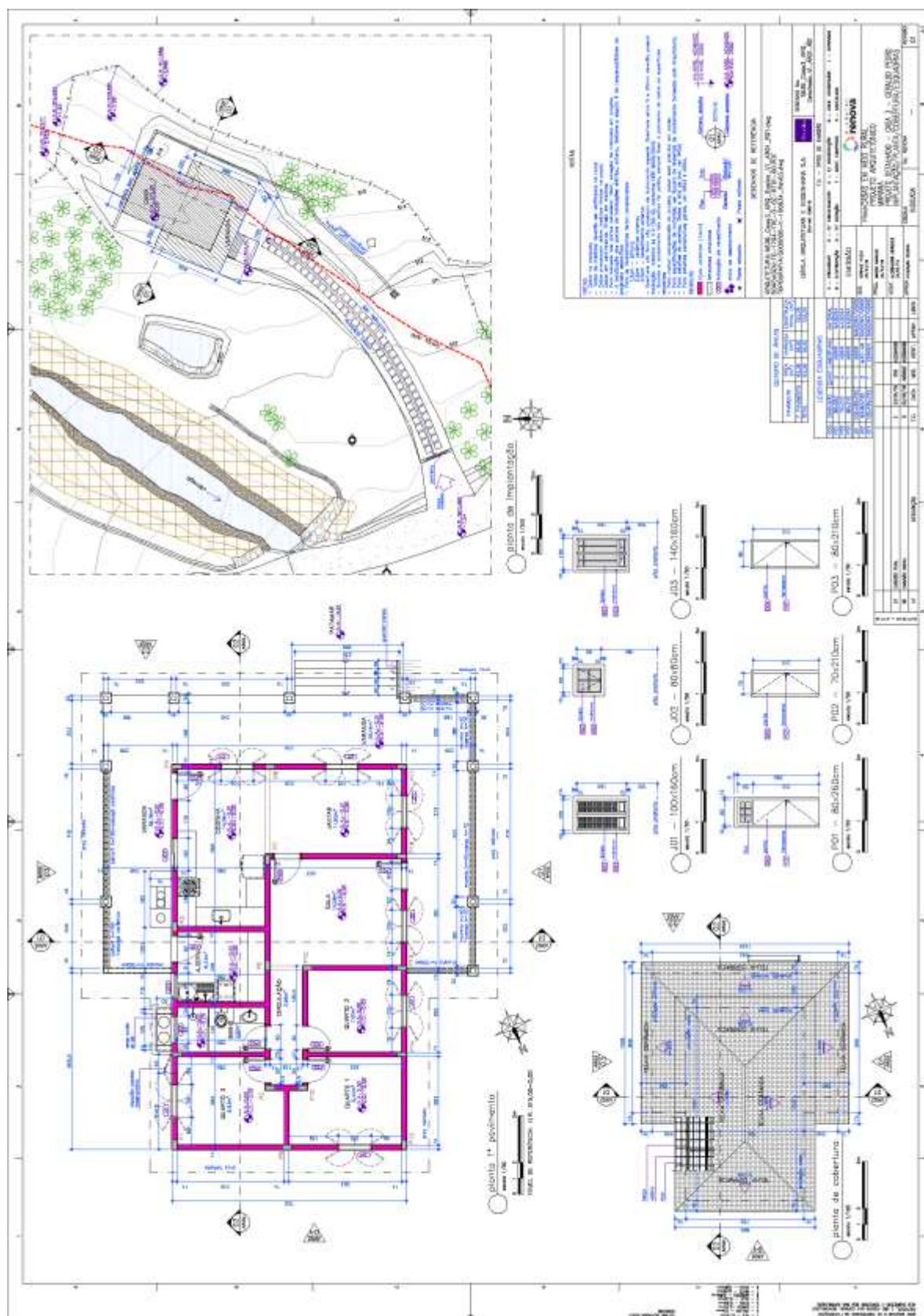

4.1.4. RCRES-0013 – CAMPINAS ANTONIO TOMAZ NEVES

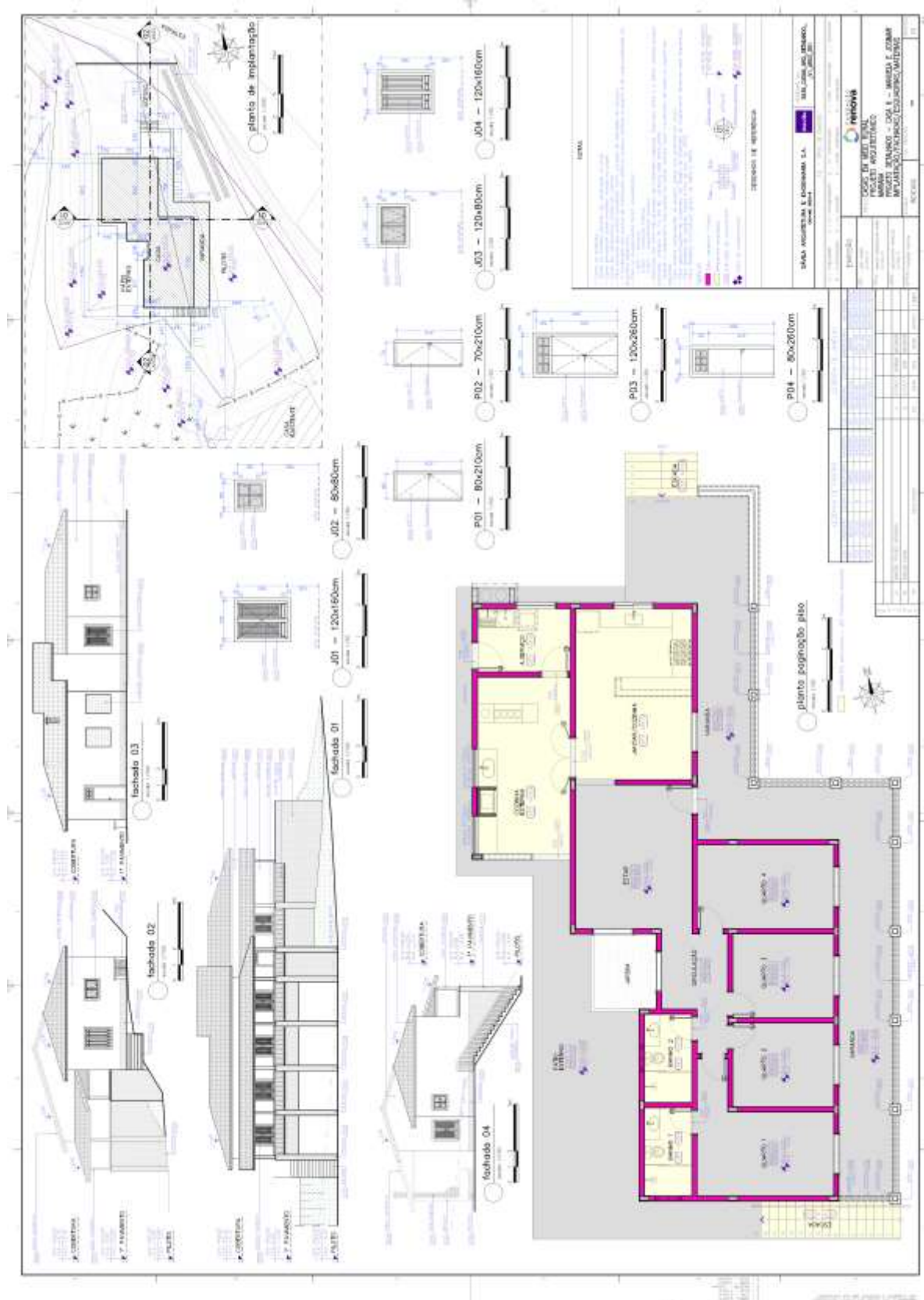



4.1.6. RCRES-0015 – PARACATU DE CIMA JOAO FRANCISCO TAVARES

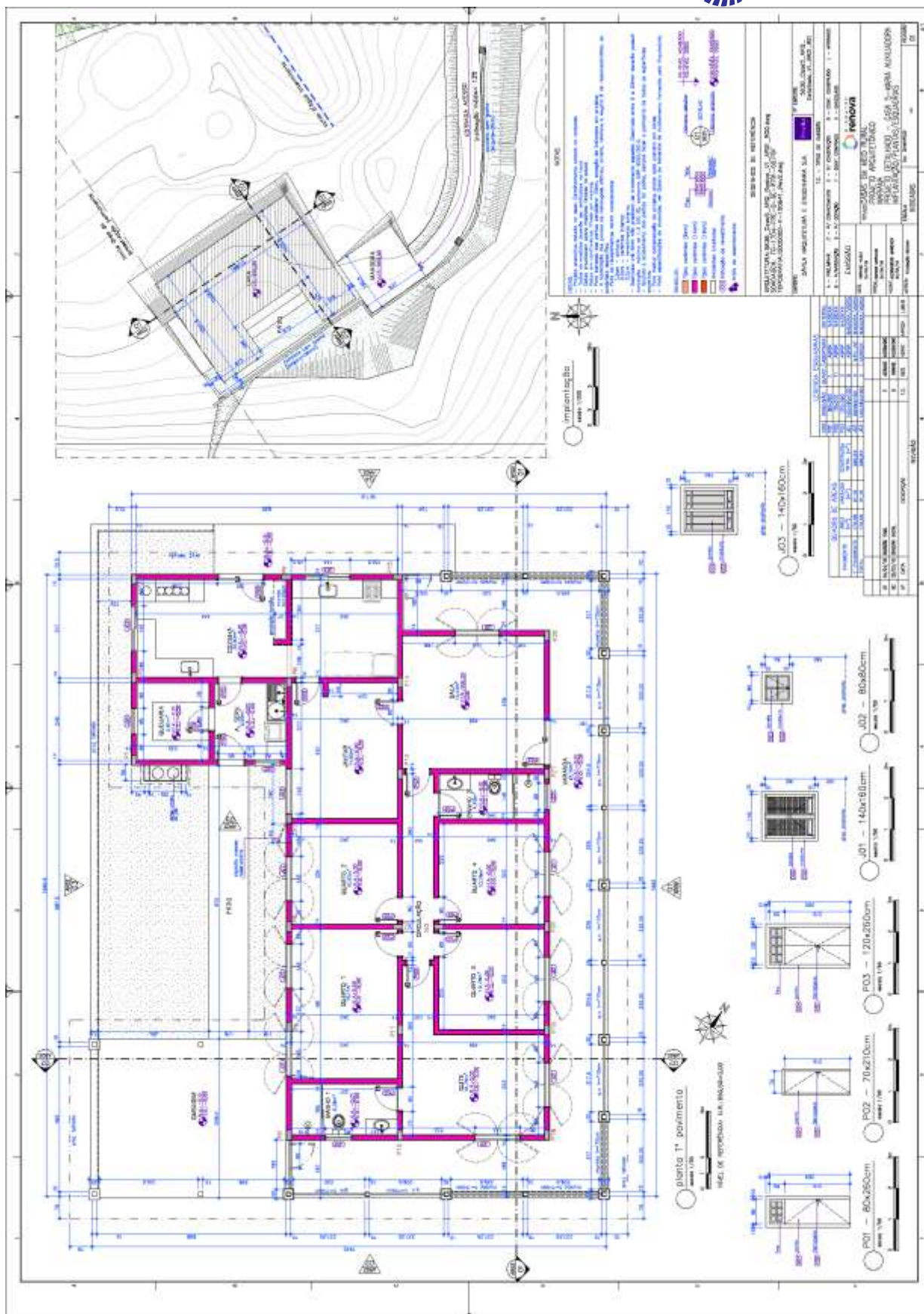

4.1.7. RCRES-0017 - SITIO VILA BORBA MARIA DA CONCEICAO RAMOS

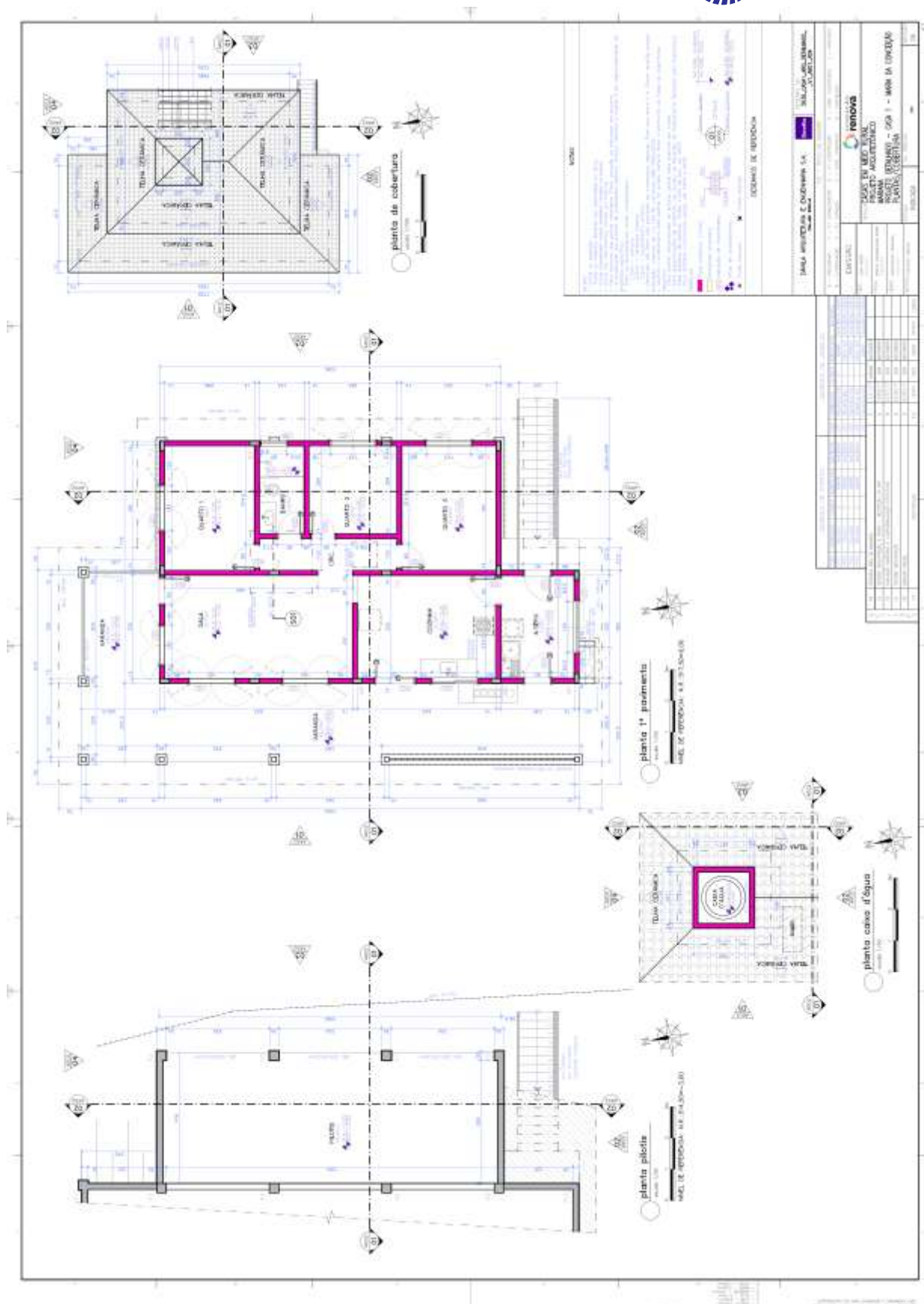

4.1.8. RCRES-0022 – PARACATU DE CIMA SEBASTIAO CELESTINO ARCANJO

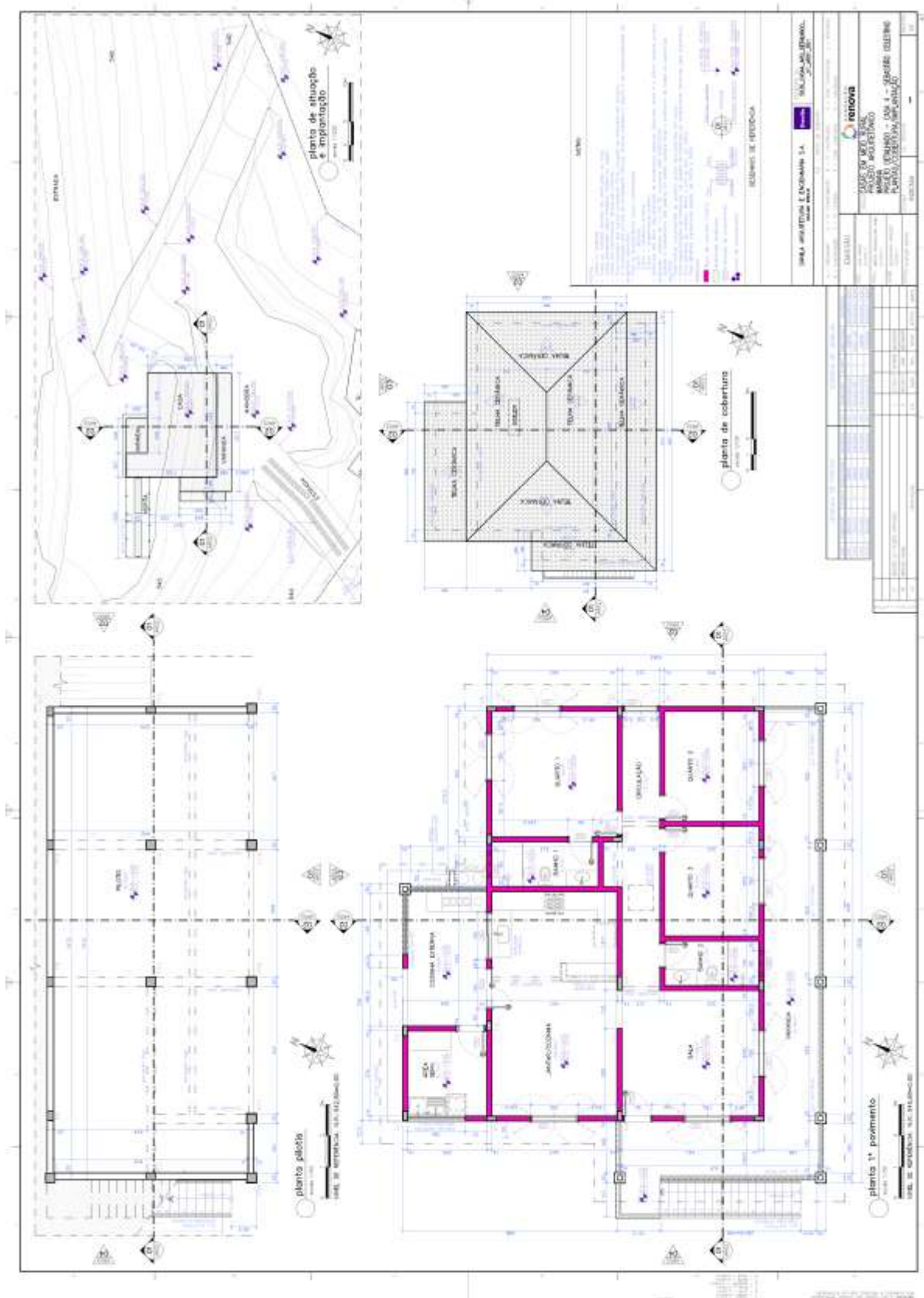

4.1.9. RCRES-0023 – PARACATU DE CIMA GUMERCINDO DE SOUZA

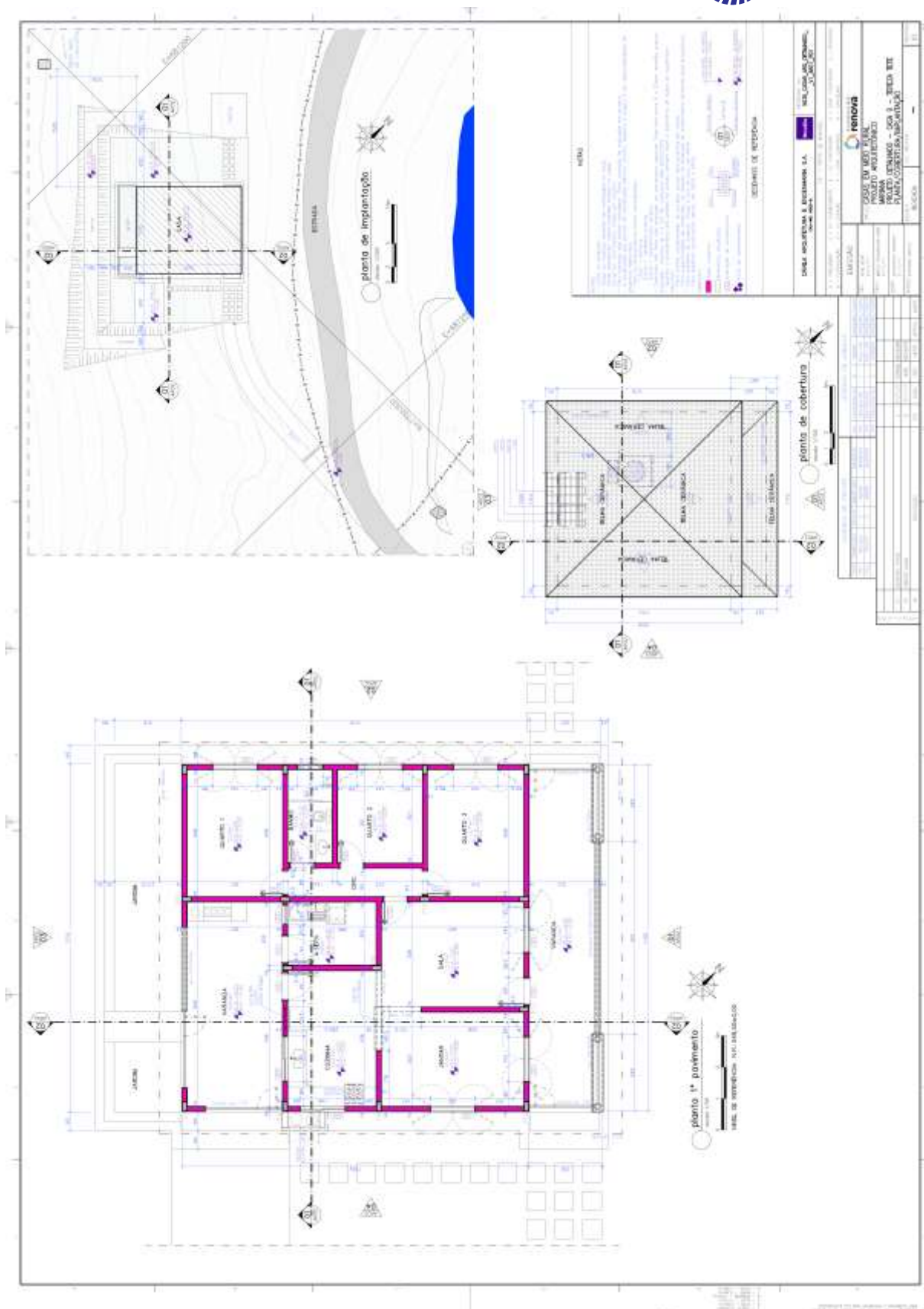

4.1.10. RCRES-0026 – PARACATU DE BAIXO WALDIR POLLACK

